

D99-1333 #20 30 Apr 99 Q

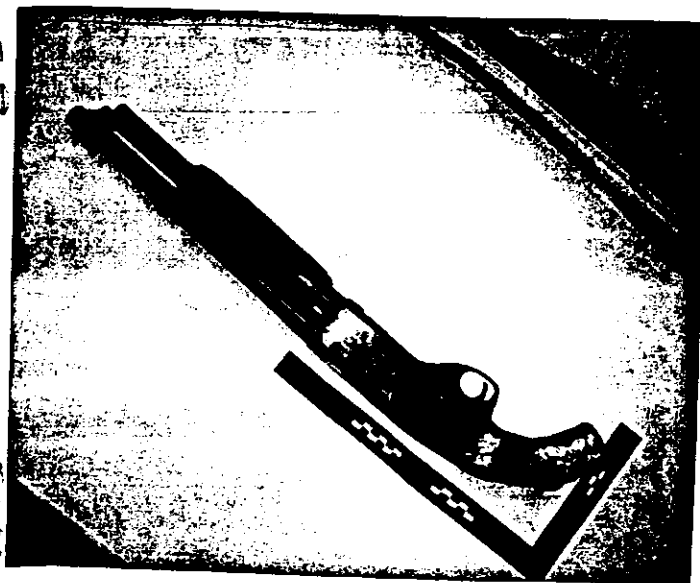

D99-1333 #20 30 Apr 99 Q

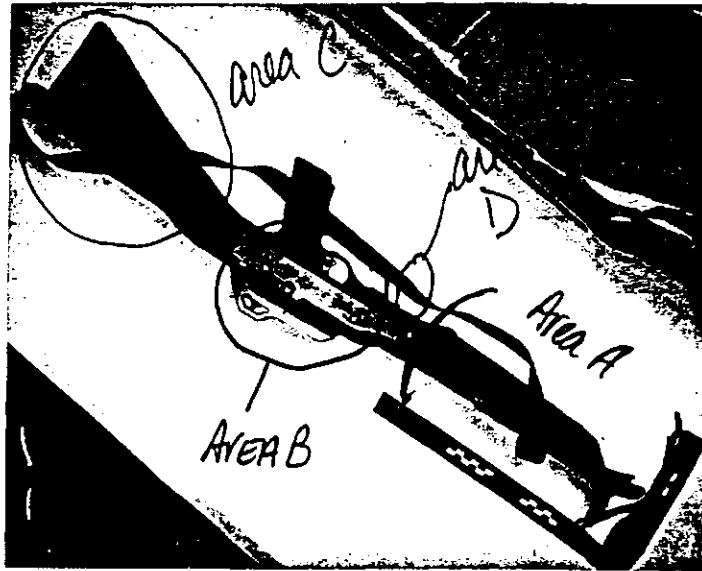

D99-1333 # 21 30 Apr 97



D99-1333 # 21

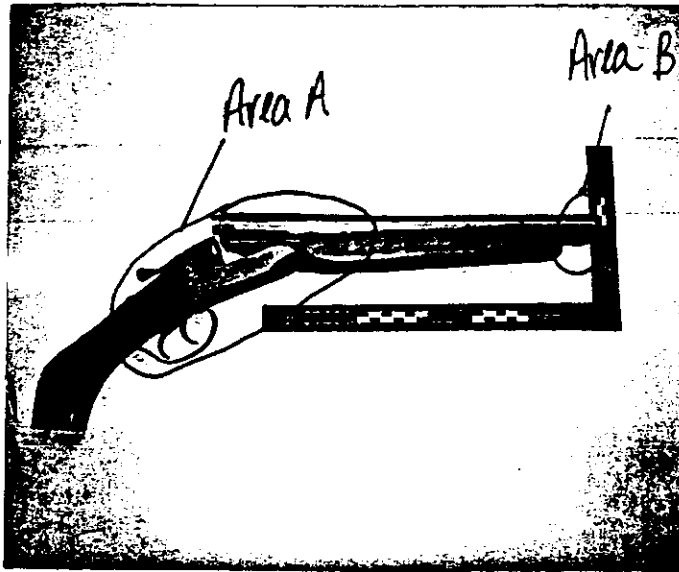

DA-1333 # 22 30 Apr 99

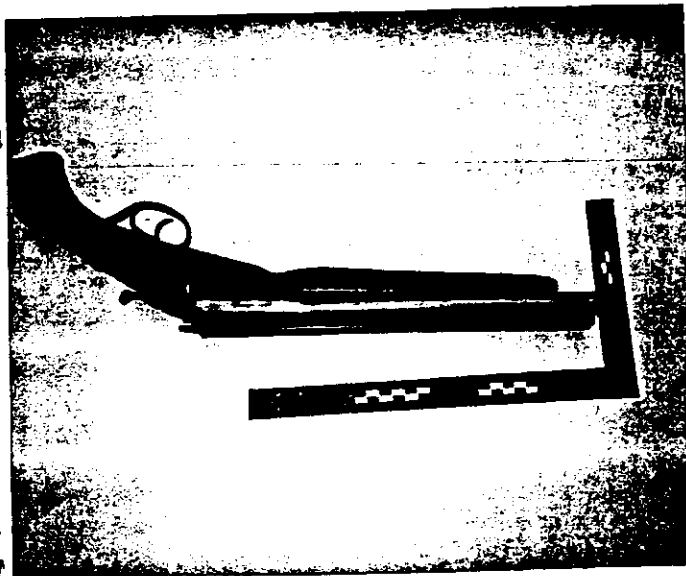

DA-1333 # 22 30 Apr 99

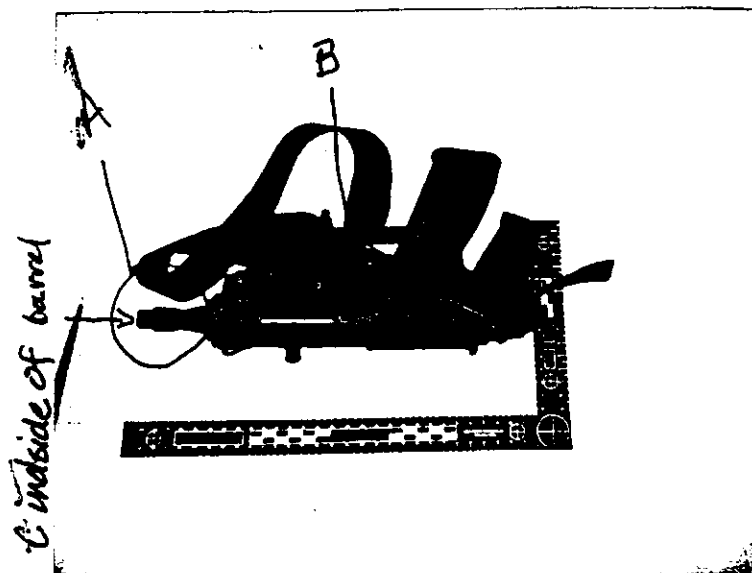

D99-1333 # 23 30 Apr 99 *[Signature]*

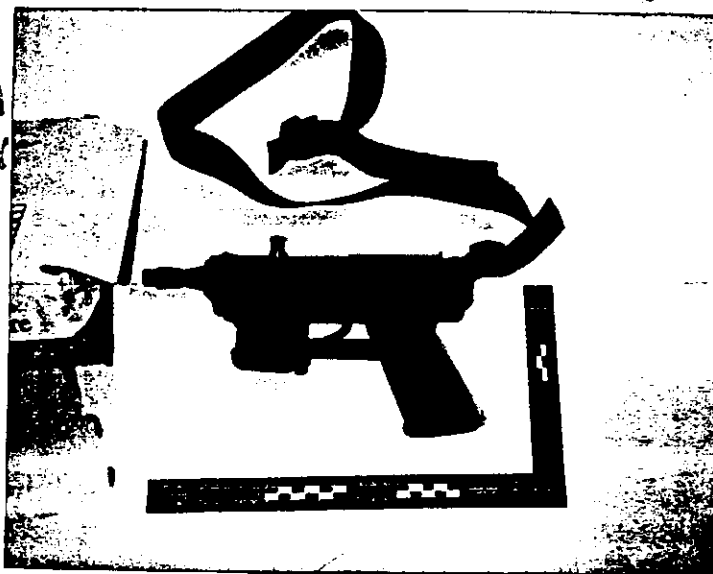

D99-1333 # 23 30 Apr 99 *[Signature]*

COLORADO BUREAU OF INVESTIGATION
OFFICIAL REQUEST FOR LABORATORY EXAMINATION

CBI LAB # D99-1333 AD
pg 1 of 2

IMPORTANT ALL copies of this form and a COVER LETTER listing the pertinent facts of the case and examinations desired on each item MUST accompany ALL evidence submitted. CBI Lab personnel MUST be notified if this evidence has been previously examined or analyzed elsewhere.

SUSPECT	<u>Harris, Eric</u>	RAC/	SEX/	DOB/	RUSH CASE? REASON: <u>240</u>
	(LAST FIRST MIDDLE)				
SUSPECT	<u>Kleibold, Dylan</u>	RAC/	SEX/	DOB/	
SUSPECT		RAC/	SEX/	DOB/	
VICTIM		RAC/	SEX/	DOB/	

OFFENSE Homicide NCIC OFFENSE CODE 0911 DATE OF OFFENSE 4/20/99

REQUESTING AGENCY Jefferson Co Sheriff's Office CASE# 99 7625

REQUESTING AGENCY ORI CO 0300000 SPECIFY: NEW CASE?
 ADDITIONAL EVIDENCE?
 RESUBMITTED EVIDENCE?

IMPORTANT ALL EVIDENCE LISTED MUST BE LIMITED TO ONE AGENCY CASE NUMBER.

CBI ITEM #	DESCRIPTION	AGENCY ITEM #
<u>20</u>	<u>Shotgun Savage Pump Action</u>	<u>900</u>
<u>21</u>	<u>9mm Carbine</u>	<u>901</u>
<u>22</u>	<u>Db1 Barcel Shotgun</u>	<u>902</u>
<u>23</u>	<u>Tec 9 Pistol</u>	<u>903</u>
<u>24</u>	<u>S&W Stack Magazine</u>	<u>989</u>
<u>25</u>	<u>OD Grn Ammo Pouch from body #12</u>	<u>1066</u>
<u>26</u>	<u>Grn Ammo Pouch " " "</u>	<u>1067</u>
<u>27</u>	<u>(14) 00 Buck Live Shotgun Shells in Ammo belt body #11</u>	<u>1101</u>
<u>28</u>	<u>Biese Ammo pouch body #11</u>	<u>1102</u>
<u>29</u>	<u>Grn Pouch w/ shotgun shells</u>	<u>1273</u>

INVESTIGATING OFFICER C. Andrist PHONE # 303 271-5649
 (PLEASE PRINT)

CHAIN OF CUSTODY: (Pending inventory by CBI staff)

UPS/Regd/Cert # _____

Date Time	Signature
<u>4/29/99</u> <u>1618</u>	<u>C. Andrist</u>
<u>042999</u> <u>1618</u>	<u>M. Bailey</u>

5	
6	
7	
8	

TJA TJG - PI

FOR CBI USE	
<u>CCI</u>	<u>CED</u>
CRI	
GSR	
DNA	
DBS	
<u>SER</u>	<u>JRC</u>
HRF	
QUE	
FTP	
<u>FIN</u>	<u>DAS</u>
<u>FIR</u>	<u>TAR</u>
TLM	
SNR	
PHG	

CBI DENVER LABORATORY
 690 Kipling St., Suite 4000
 Denver, CO 80215
 (303)239-4303

CBI PUEBLO LABORATORY
 3416 N. Elizabeth St.
 Pueblo, CO 81008
 (719)542-1133

CBI MONTROSE LABORATORY
 301 S. Nevada Ave.
 Montrose, CO 81401
 (970) 249-0242

INVENTORY OF ARTICLES SUBMITTED: (Continued)

CBI LAB CASE # D99-1333

PAGE 2 of 2

ITEM NO.	DESCRIPTION
30	Item 1859 Magazine + Spring
31	Item 1877 Empty Magazine
32	Item 1879 Empty Magazine
33	Item 1099 Gun Pouch w/ 10 00 Buck like Rds
34	Item 1093 Rifle Mag w Ammo
35	Item 1094 SS shell 00 Buck from 900
36	Item 1095 Expanded Shell from 900
37	Item 1096 Live 9mm Chamber 903
38	Item 1097 9mm Mag + 8 Rds
39	CPU Computer from 5466 w. Portland Or #11

ADDITIONAL CASE INFORMATION:



JEFFERSON COUNTY SHERIFF'S DEPARTMENT

200 Jefferson County Parkway
Golden, Colorado 80401-2697

(303) 271-5305
FAX (303) 271-5552

John P. Stone
SHERIFF

John A. Dunaway
UNDERSHERIFF

April 29, 1999
Mr. Carl Whiteside
Colorado Bureau of Investigation
690 Kipling St., Suite 3000
Lakewood, CO 80215

ATTENTION: CBI LABORATORY

REFERENCE: HOMICIDE

CASE NO.: 99-7625

VICTIM: COLUMBINE H. S.

SUSPECT: HARRIS, ERIC & KLEIBOLD, DYLAN

Dear Mr. Whiteside,

On April 20, 1999 an incident occurred at Columbine high School involving two gunman, resulting in the death of thirteen victims and the possible suicide of the two suspects. CBI's Crime Scene processing teams were called in to process the scene, We are submitting the following evidence for analysis and processing. I have already spoken with the primary analyst, Tom Griffin, and we are leaving the type of processing needed open to your analysts.

We would like you to examine the following evidence for analysis.

1. JCSO Item #900, Shotgun savage pump action.
2. JCSO Item #901, 9mm Carbine.
3. JCSO Item #902, Dbl Barrel shotgun.
4. JCSO Item #903, Tec 9 Pistol.
5. JCSO Item #989, Sgl stack magazine.
6. JCSO Item #1066, OD Grn Ammo pouch from Body #12.
7. JCSO Item #1067, Grn Ammo pouch from body #12.
8. JCSO Item #1101, 14 00 Buck Live Shotgun Shell in ammo belt from body #11.
9. JCSO Item #1102, Biege Ammo pouch from Body #11.
10. JCSO Item #1273, Grn Pouch with shotgun Shells.
11. JCSO Item #1859, Magazine and Spring.
12. JCSO Item #1877, Empty Magazine
13. JCSO Item #1879, Empty Magazine
14. JCSO Item #1099, Grn Pouch with 10 00 Buck live rounds.
15. JCSO Item #1093, Rifle Magazine with ammo.
16. JCSO Item #1094, Shotgun Shell OO Buck from 900.

17. JCSO Item #1095, Expended Shotgun Shell from 900.
18. JCSO Item #1096, Live 9mm from chamber of 903.
19. JCSO Item #1097, 9mm Mag with 8 rounds.

This evidence is being submitted in connection with an official investigation of a criminal nature. We request that you return all evidence in their original containers to this department upon completion of your examination. Please include written results of your findings. Inquiries in this case should be made to Chris Andrist at 271-5649 or page at 271-5368 577# . Thank you for your assistance and cooperation in this case.

Sincerely,
RONALD L. BECKHAM, SHERIFF



Chris G. Andrist, Crime Lab Supervisor
Investigations Division

/cga

CKL-1

12/15
21

COLORADO BUREAU OF INVESTIGATION

LABORATORY REPORT

LAB CASE NUMBER: D99-1333 SECTION: DNA TESTING

OCA: 997625

AGENCY NAME: CO0300000 - JEFFERSON COUNTY SHERIFF - GOLDEN

OFFENSE: 0999 - HOMICIDE

INVESTIGATED BY: C. ANDRIST

SUBMISSION DATE: 042999

* SUSPECT(S):
HARRIS, ERIC
KLEBOLD, DYLAN

AKA:

R/S D.O.B:
W/M
W/M

* VICTIM(S):

Kathren M. Brown Dressel

ps/28

EXAMINED BY/ KATHREN M. BROWN DRESSEL, LABORATORY AGENT/CRIMINALIST

DATE COMPLETED/MAY 27, 1999

ITEMS	DESCRIPTION
=====	=====

#20A-20F	BLOODSTAINS FROM SHOTGUN (SAVAGE PUMP ACTION).
#21A-21D	BLOODSTAINS FROM CARBINE.
#22A, 22B	BLOODSTAINS FROM SHOTGUN (DOUBLE BARREL).
#23A-#23C	BLOODSTAINS FROM TEC 9 PISTOL.

RESULTS:

DEOXYRIBONUCLEIC ACID (DNA) WAS ANALYZED BY POLYMERASE CHAIN REACTION (PCR) TECHNOLOGY AT THE FOLLOWING LOCI: DQA1, LDLR, GYPA, HBGG, D7S8, GC AND D1S80.

THE DNA PROFILES DEVELOPED FROM ITEMS #20A-20F, 21A-21D AND 22A MATCHED EACH OTHER.

THE DNA PROFILES DEVELOPED FROM ITEMS #23A AND 23C MATCHED EACH OTHER.

THE DNA PROFILE FROM ITEM #23B REVEALED THE PRESENCE OF A MIXTURE. THE MAJOR COMPONENT OF THE DNA PROFILE FROM ITEM #23B MATCHED THE DNA PROFILES DEVELOPED FROM ITEMS #20A-20F, 21A-21D AND 22A. THE MINOR COMPONENT OF THE DNA PROFILE FROM ITEM #23B WAS CONSISTENT WITH THE DNA PROFILES FROM ITEMS #23A AND 23C.

AN INTERPRETABLE DNA PROFILE COULD NOT BE OBTAINED FROM ITEM #22B.

INTERPRETATION OF THE DNA RESULTS WILL BE PERFORMED WHEN AN EDTA BLOOD CONTROL AND SALIVA SWABS FROM THE SUSPECTS ARE SUBMITTED TO THE CBI LABORATORY.

THE ITEMS SUBMITTED FOR DNA ANALYSIS AND THE EXTRACTED DNA WILL BE PRESERVED FROZEN AT THE CBI LABORATORY FOR TWO YEARS FROM THE ORIGINAL SUBMITTAL DATE.

KMD:EH 5/27/99
D99-1333

Lab. Case # 047-1522
DOS: 4/29/99

Section: DNA
Date Completed: 5/27/99
Examined By: [Signature]

ITEM #	DESCRIPTION
<u>20A-20F</u>	<u>bloodstains from shotgun (savage pump action)</u>
<u>A-21B</u>	<u>bloodstains from carbine</u>
<u>22A, 22B</u>	<u>bloodstains from shotgun (double barrel)</u>
<u>23A-23C</u>	<u>bloodstains from .38 S&W pistol</u>

RESULTS:

DEOXYRIBONUCLEIC ACID (DNA) WAS ANALYZED BY POLYMERASE CHAIN REACTION (PCR) TECHNOLOGY AT THE FOLLOWING LOCI: DQA1, LDLR, GYPA, HBGG, D7S8, GC AND D1S80.

The DNA profile(s) developed from item(s) #20A-20F, 21A-21B, 22A matched the DNA profile from each other. The probability of selecting an unrelated individual at random from the population having a profile matching _____ is approximately 1 in _____ African Americans, 1 in _____ Caucasians and 1 in _____ Southwestern Hispanics.

The DNA profile(s) developed from item(s) #23A & 23C matched the DNA profile from each other. The probability of selecting an unrelated individual at random from the population having a profile matching _____ is approximately 1 in _____ African Americans, 1 in _____ Caucasians and 1 in _____ Southwestern Hispanics.

The DNA profile from item # 23B revealed the presence of a mixture. The major component of the DNA profile from item #23B matched the DNA profiles developed from items #20A-20F, 21A-21B & 22A. The minor component of the DNA profile from item #23B was consistent with the DNA profiles from items #23A & 23C.

An interpretable DNA profile could not be obtained from item # 22B

Interpretation of the DNA results will be performed when an EDTA blood control and saliva swabs from the suspects are submitted to the CBI laboratory.

Item(s) # _____ consist of minimal samples that will be completely consumed during DNA analysis. They will be examined when written permission to do so is sent from the district attorney's office to the CBI laboratory.

The items submitted for DNA analysis and the extracted DNA will be preserved frozen at the CBI laboratory for two years from the original submittal date.

[Handwritten mark]

899-1333

DNA SUMMARY

3

EXHIBIT	DQAI	LDLR	GYP A	HBGG	D7S8	GC	D1S80
20A blood - shotgun (sawz pump action)	1.2, 4.1	BB	AB	AB	AA	AC (B)	24, 28
20B "	1.2, 4.1	BB	AB	AB	AA	AC (B)	24, 28
20C "	1.2, 4.1	BB	AB	AB	AA	AC	24, 28
20D "	1.2, 4.1	BB	AB	AB	AA	AC (B)	24, 28
20E "	1.2, 4.1	BB	AB	AB	AA	AC (B)	24, 28
20F "	1.2, 4.1	BB	AB	AB	AA	AC (B)	24, 28 (26)
21A blood - carbine	1.2, 4.1	BB	AB	AB	AA	AC (A)	24, 28
21B "	1.2, 4.1	BB	AB	AB	AA	AC (B)	24, 28
21C "	1.2, 4.1	BB	AB	AB	AA	AC (A)	24, 28
21D "	1.2, 4.1	BB	AB	AB	AA	AC (A)	24, 28
22A blood - shotgun (double barrel)	1.2, 4.1	BB	AB	AB	AA	AC (A)	24, 28
22B "	(1.2, 4.1) ^{NO 2}	(AB)	(AB)	(AB)	(A)	(AC-B)	N
23A blood - see 9 pistol	1.3, 3	AB	AA	AB	AA	CC	16, 29
23B "	1.2, 4.1 ^{W13}	BB ^{WA}	AB	AB	AA	AC (B)	24, 28 ^{W16} W29
23C "	1.3, 3	AB	AA	AB	AA	CC	16, 29
RB	N						
PC	1.1, 4.1	BB	AB	AA	AB	BB	18, 31
NAB	N						

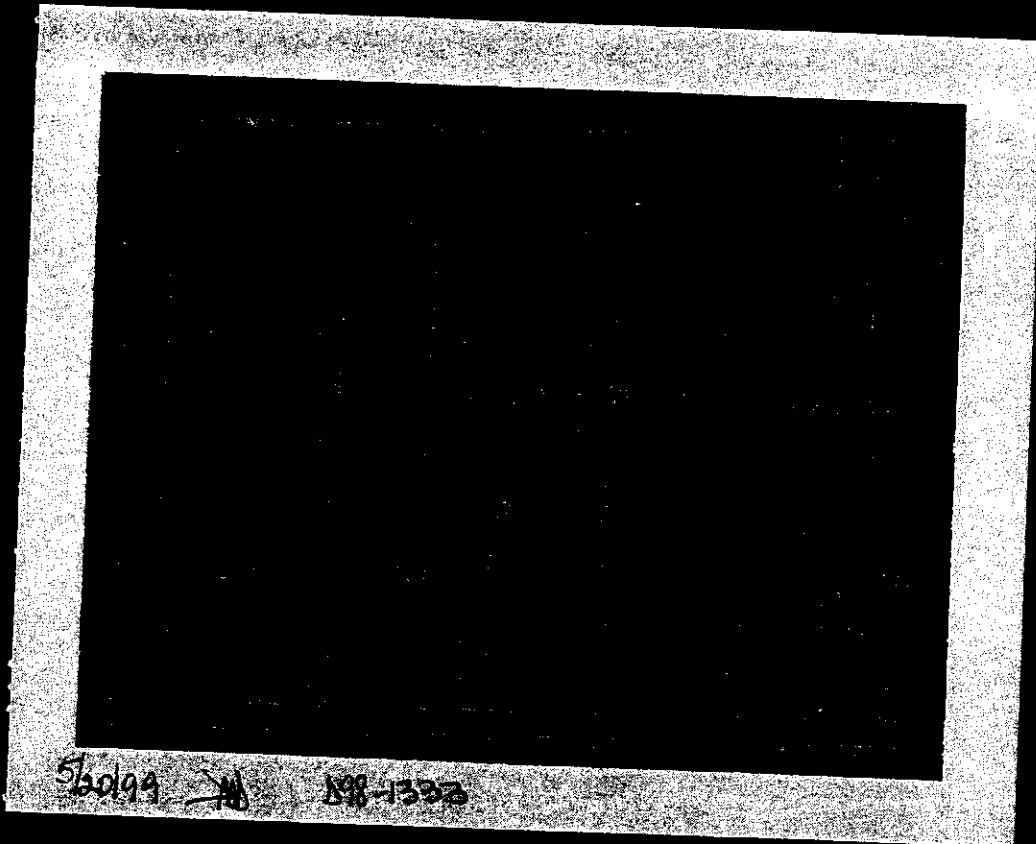
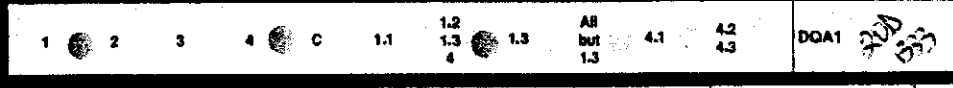
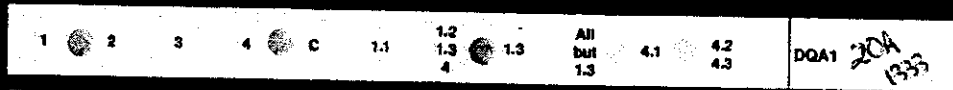

56099 20E 1933

1	2	3	4	C	1.1	1.2 1.3 4	1.3	All but 1.3	4.1	4.2 4.3	DQA1	215 1333	
S	LDLR A B		GYPA A B		HBGG A B C			D758 A B		GC A B C			215
1	2	3	4	C	1.1	1.2 1.3 4	1.3	All but 1.3	4.1	4.2 4.3	DQA1	214 1333	
S	LDLR A B		GYPA A B		HBGG A B C			D758 A B		GC A B C			214
1	2	3	4	C	1.1	1.2 1.3 4	1.3	All but 1.3	4.1	4.2 4.3	DQA1	216 1333	
S	LDLR A B		GYPA A B		HBGG A B C			D758 A B		GC A B C			216
1	2	3	4	C	1.1	1.2 1.3 4	1.3	All but 1.3	4.1	4.2 4.3	DQA1	214 1333	
S	LDLR A B		GYPA A B		HBGG A B C			D758 A B		GC A B C			214
1	2	3	4	C	1.1	1.2 1.3 4	1.3	All but 1.3	4.1	4.2 4.3	DQA1	217 1333	
S	LDLR A B		GYPA A B		HBGG A B C			D758 A B		GC A B C			217

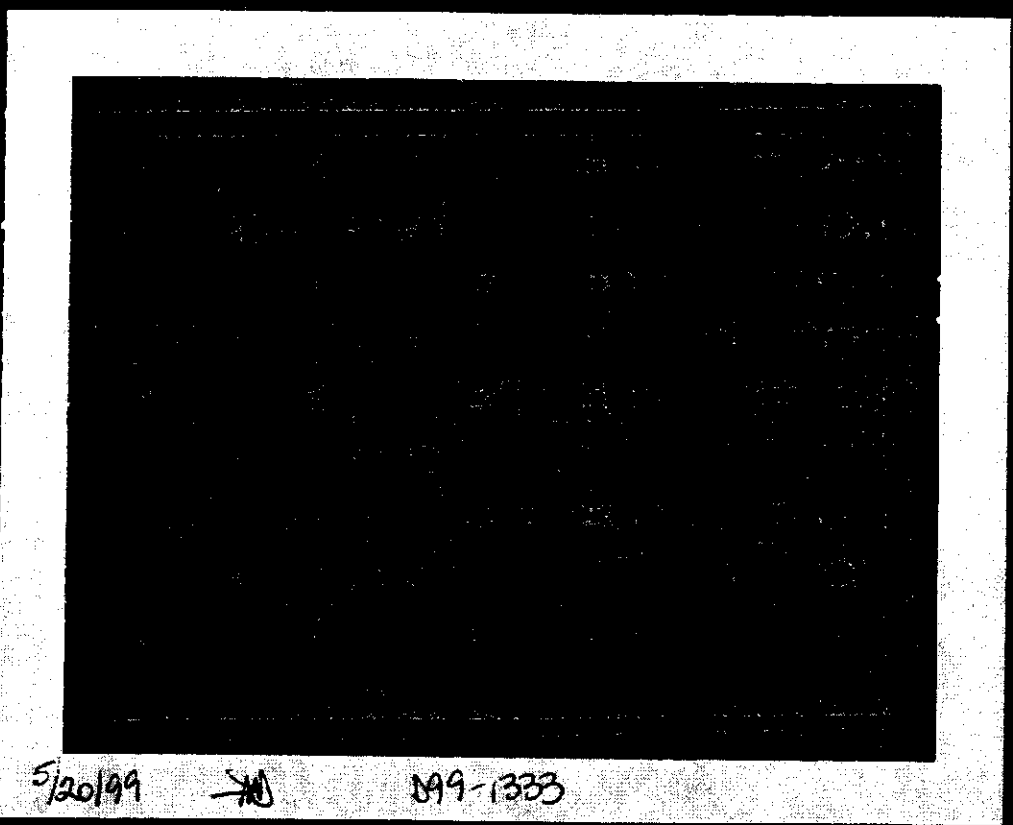

5/20/99 210 099-1333

1	2	3	4	C	1.1	1.2 1.3 4	1.3	All but 1.3	4.1	4.2 4.3	DQA1	234 133
---	---	---	---	---	-----	-----------------	-----	-------------------	-----	------------	------	------------

S	LDLR		GYPA		HBGG			D7S8		GC			234
A	B	A	B	A	B	C	A	B	A	B	C		

1	2	3	4	C	1.1	1.2 1.3 4	1.3	All but 1.3	4.1	4.2 4.3	DQA1	235 133
---	---	---	---	---	-----	-----------------	-----	-------------------	-----	------------	------	------------

S	LDLR		GYPA		HBGG			D7S8		GC			235
A	B	A	B	A	B	C	A	B	A	B	C		

1	2	3	4	C	1.1	1.2 1.3 4	1.3	All but 1.3	4.1	4.2 4.3	DQA1	234 133
---	---	---	---	---	-----	-----------------	-----	-------------------	-----	------------	------	------------

S	LDLR		GYPA		HBGG			D7S8		GC			234
A	B	A	B	A	B	C	A	B	A	B	C		

1	2	3	4	C	1.1	1.2 1.3 4	1.3	All but 1.3	4.1	4.2 4.3	DQA1	235 133
---	---	---	---	---	-----	-----------------	-----	-------------------	-----	------------	------	------------

S	LDLR		GYPA		HBGG			D7S8		GC			236
A	B	A	B	A	B	C	A	B	A	B	C		

1	2	3	4	C	1.1	1.2 1.3 4	1.3	All but 1.3	4.1	4.2 4.3	DQA1	236 133
---	---	---	---	---	-----	-----------------	-----	-------------------	-----	------------	------	------------

S	LDLR		GYPA		HBGG			D7S8		GC			236
A	B	A	B	A	B	C	A	B	A	B	C		

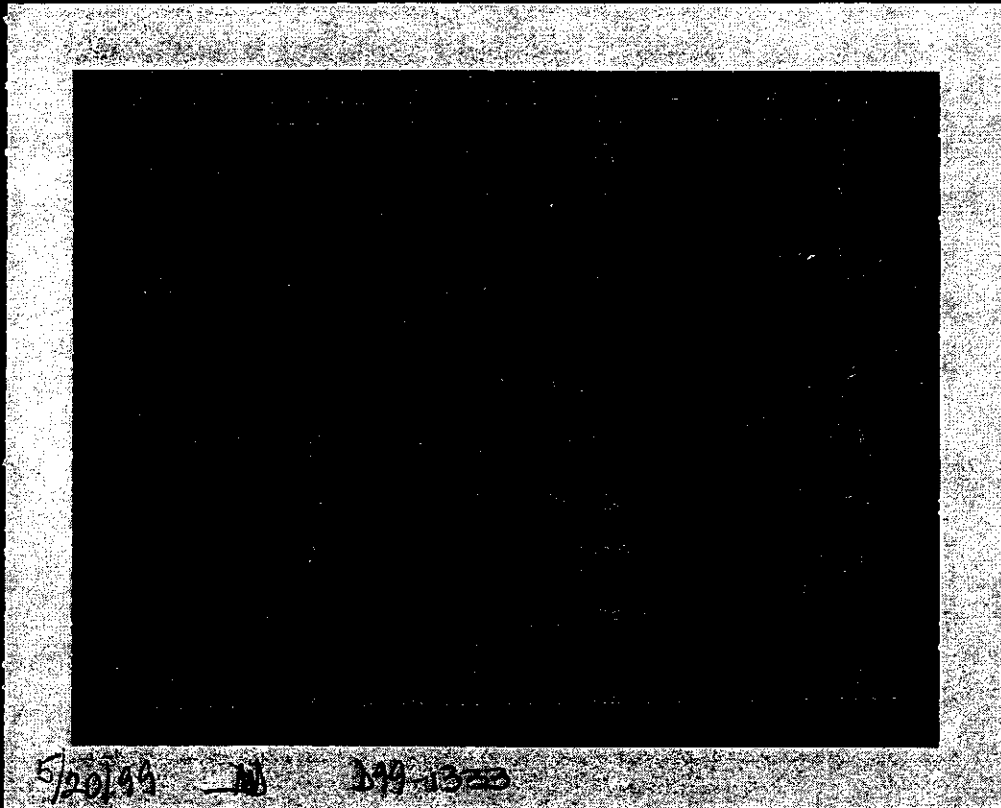

5/20/99 239-1333

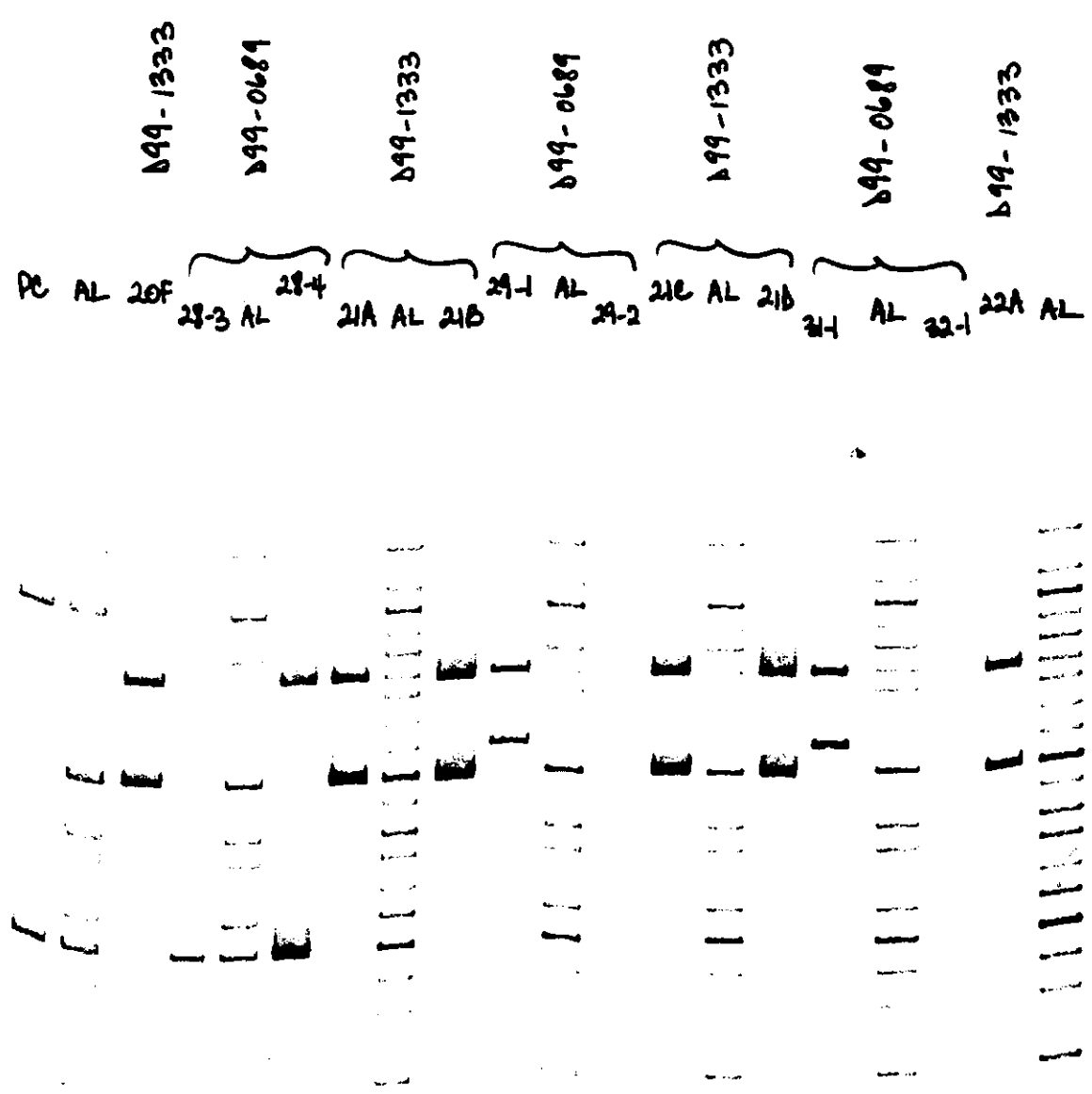

gel #2
5/24/99
JD

D99-1333

D99-0689

D99-1333

D99-0689

D99-1333

D99-0689

PC AL 22B }
 33-1 AL }
 33-2A }
 23A AL }
 22B }
 34-1 AL }
 36 }
 23C AL }
 22-1 RB AL }
 NRAB AL }

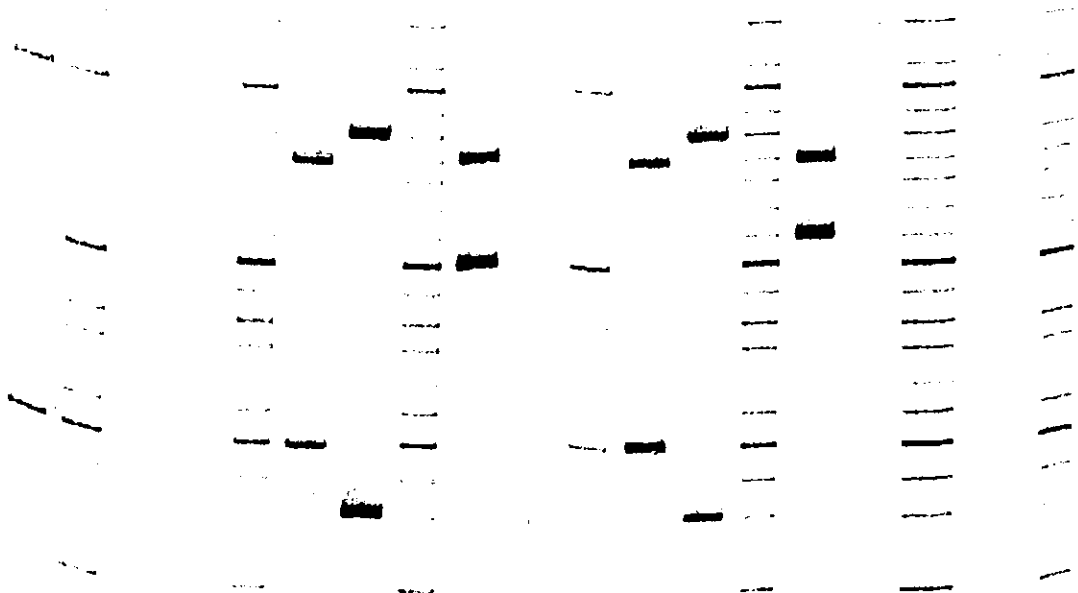

gel #3
 5/24/99
 [Signature]

COLORADO BUREAU OF INVESTIGATION

10

GEL: #1

LAB #

DATE: 5/24/99

WELL

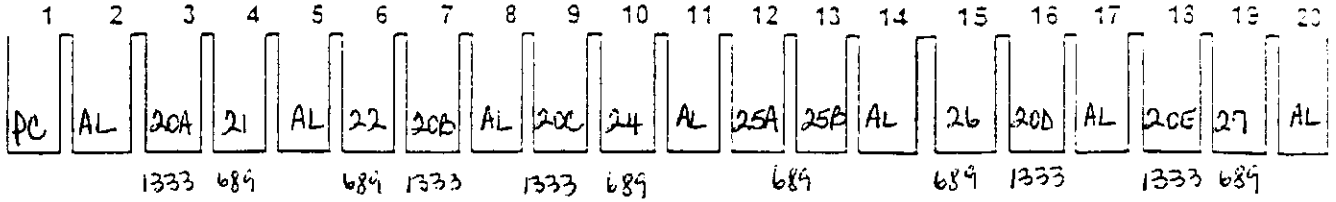

GEL: #2

LAB #

DATE: 5/24/99

WELL

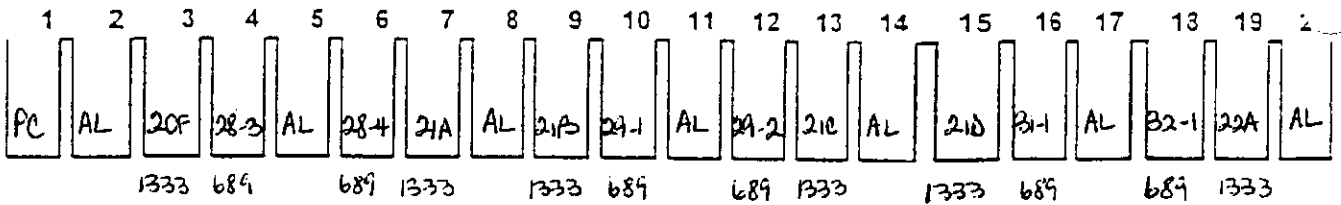

GEL: #3

LAB #

DATE: 5/24/99

WELL

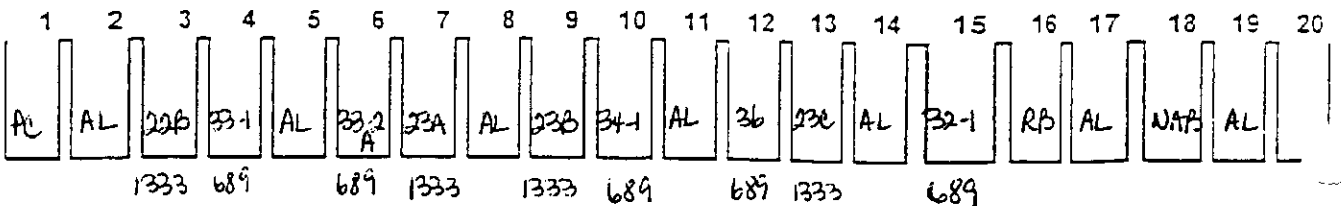

5/19/99

2

QUANTIBLOT

	1	2	3	4	5	6
A	A 20A 1333 .12	21A 1333 .1	23C 1333 .06	21 0684 <.03	28.2 0684 .03	31-1 0684 .06
B	B 20B 1333 .25	21B .12	7-3 4153 <.03	22 <.03	28-3 .06	31-2 .03
C	C 20C 1333 .06	21C .5	7-4 <.03	24 .03	28-4 .25	32-1 .25
D	D 20D 1333 .25	21D .5	7-5 <.03	25A .03	29-1 <.03	33-1 .03
E	E 20E 1333 .12	22A .06	7-6 <.03	25B <.03	29-2 0684 . ^{.03} <.03	33-2A .06
F	F 20F 1333 .25	22B <.03	6B-1 <.03	26 <.03	30-1 <.03	34+1 .03
G	G 20G 1333 .06	23A .12	6B-2 <.03	27 .06	30-2 <.03	36 .25
H	H 20H 1333 .12	23B .25	6C <.03	28-1 <.03	30-3 <.03	RB <.03

samples cut 5/18/99

samples extracted 5/18/99 - 5/19/99

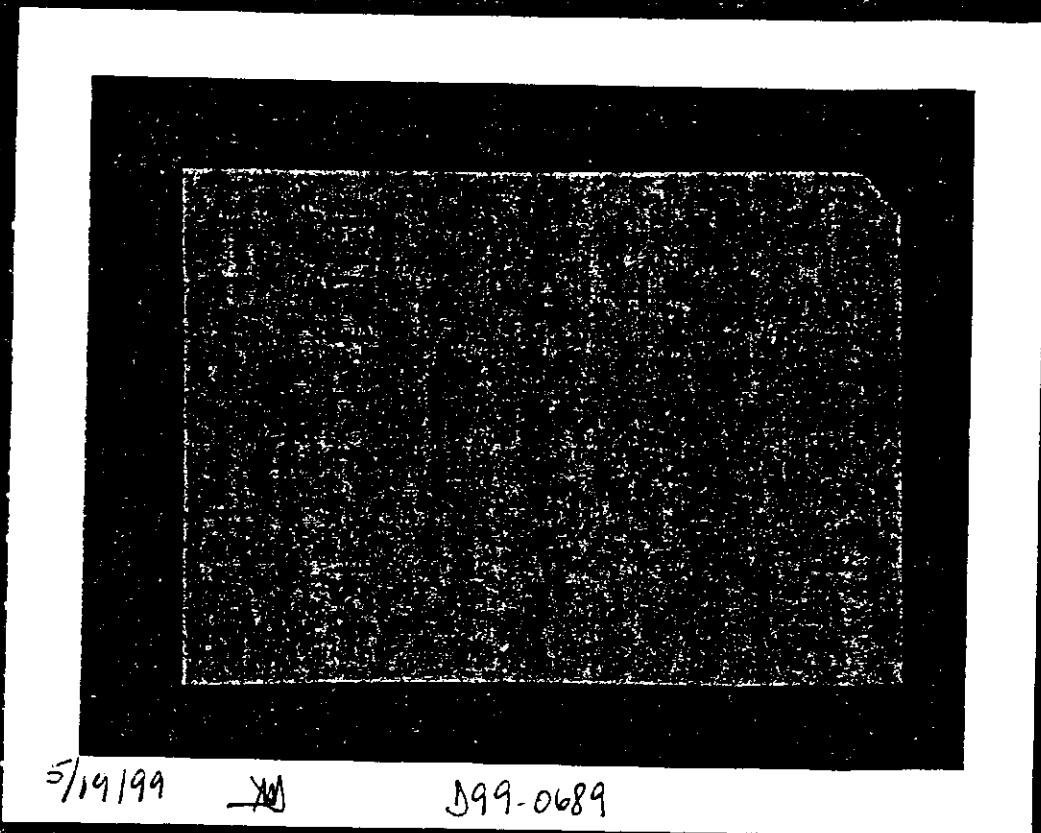
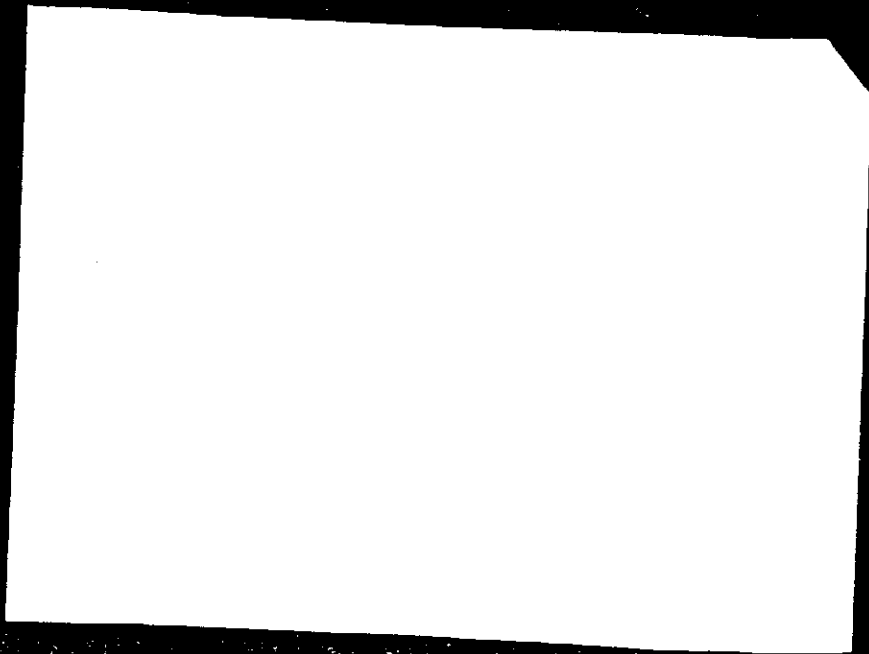

5/19/99

~~XX~~

599-0689

1 mg = 10ul

A-1	21A 1333	B-1
<u>18ul</u>		
2	20A 1333	2
3	20B	3
4	20C	4
5	20D	5
6	20E	6
7	20F	7
8	21B	8
B-1	21C	C-1
2	21D	2
3	22A	3
4	22B	4
5	23A	5
6	23B	6
7	23C	7

8	7-3 4153	
C-1	7-4	
2	7-5	
3	7-6	
4	6B-1	
5	6B-2	
6	6C	
7	21 689	8
8	22	D-1
D-1	24	2
2	25A	3
3	25B	4
4	26	5
5	27	6
6	28-1	
7	28-2	
8	28-3	7

E-1	28-4	8
2	29-1	E-1
3	29-2	2
4	30-1	
5	30-2	
6	30-3	
7	31-1	3
8	31-2	4
F-1	32-1	5
2	33-1	6
3	33-2A	7
4	34-1	8
5	36	F-1
6	RB	2
7	PC	3
8	NAB	4

1 2 3 4 5 6 7 8 9 10

- ① { PC AL 20A 21 AL 22 20B AL 20C 24
1333 689 689 1333 1333 689
- AL 25A 25B AL 26 20D AL 20E 27 AL
689 689 1333 1333 689
- ② { PC AL 20F 28-3 AL 28-4 21A AL 21B 29-1
1333 689 689 1333 1333 689
- AL 29-2 21C AL 21D 31-1 AL 32-1 22A AL
689 1333 1333 689 689 1333
- ③ { PC AL 22B 33-1 AL 33-2A 23A AL 23B 34-1
1333 689 689 1333 1333 689
- AL 23C 23E AL 32-1 RB AL NAB AL
689 1333 689

gels poured 5/24/99

gels run 5/24/99

15

PACKET # 1 DATE 3 May 99

LAB # 099-1333 OCA: JeffCo S.O. OCA CASE # 99-7625

ANALYST [Signature]

SUSPECT: Harris, Eric M/F

SUSPECT: Kleibold, Dylan M/F

SUSPECT: _____ M/F

VICTIM: _____ M/F

VICTIM: _____ M/F

VICTIM: _____ M/F

OFFENSE: 0911

ITEM #	DESCRIPTION	SPM	AMY	HUMAN	INITIAL QUANTITY
20(A-F)	Swatches from Shotgun			(+)	
21(A-D)	Swatches from Carbine			(+)	
22(A,B)	Swatches from Shotgun			(+)	
23(A,B,C)	Swatches / Swabs from Pistol			(+)	
	swatches completely used:				
	20A, B, D				
	22A, B				
	23 B				

COLORADO BUREAU OF INVESTIGATION
OFFICIAL REQUEST FOR LABORATORY EXAMINATION

CBI LAB # D99-1333 ADL
pg 1 of 2

IMPORTANT ALL copies of this form and a COVER LETTER listing the pertinent facts of the case and examinations desired on each item MUST accompany ALL evidence submitted. CBI Lab personnel MUST be notified if this evidence has been previously examined or analyzed elsewhere.

SUSPECT	<u>Harris, Eric</u>	RAC/	SEX/	DOB/	RUSH CASE? REASON <u>240</u>
	(LAST FIRST MIDDLE)				
SUSPECT	<u>Kleibold, Dylan</u>	RAC/	SEX/	DOB/	
SUSPECT		RAC/	SEX/	DOB/	
VICTIM		RAC/	SEX/	DOB/	
OFFENSE	<u>Homicide</u>	NCIC OFFENSE CODE	<u>0911</u>	DATE OF OFFENSE	<u>4/20/99</u>
REQUESTING AGENCY	<u>Jefferson Co Sheriff's Office</u>			CASE#	<u>99 7625</u>
REQUESTING AGENCY ORI	<u>CO 0300000</u>			SPECIFY: NEW CASE?	<input checked="" type="checkbox"/>
				ADDITIONAL EVIDENCE?	<input checked="" type="checkbox"/>
				RESUBMITTED EVIDENCE?	<input type="checkbox"/>

IMPORTANT ALL EVIDENCE LISTED MUST BE LIMITED TO ONE AGENCY CASE NUMBER.

CBI ITEM #	DESCRIPTION	AGENCY ITEM #
<u>20</u>	<u>Shotgun Savage Pump Action</u>	<u>900</u>
<u>21</u>	<u>9mm Carbine</u>	<u>901</u>
<u>22</u>	<u>Dbl Barrel Shotgun</u>	<u>902</u>
<u>23</u>	<u>Tec 9 Pistol</u>	<u>903</u>
<u>24</u>	<u>S&W Stack Magazine</u>	<u>989</u>
<u>25</u>	<u>OD Grn Ammo Pouch from body #12</u>	<u>1066</u>
<u>26</u>	<u>Grn Ammo Pouch " " "</u>	<u>1067</u>
<u>27</u>	<u>(M) 00 Buck Live Shotgun Shells in Ammo belt body #11</u>	<u>1101</u>
<u>28</u>	<u>Biege Ammo pouch body #11</u>	<u>1102</u>
<u>29</u>	<u>Grn Pouch w/ shotgun shells</u>	<u>1273</u>

INVESTIGATING OFFICER C. Andrist (PLEASE PRINT) PHONE # 303 271-5649

CHAIN OF CUSTODY: (Pending inventory by CBI staff)

Date Time	Signature
<u>4/29/99</u> <u>1618</u>	<u>C. Andrist</u>
<u>042999</u> <u>1618</u>	<u>M. Bailey</u>
<u>5/13/99</u> <u>0850</u>	<u>C. Andrist</u>

UPS/Regd/Cert #

FOR CBI USE	
<u>(CCI)</u>	<u>CEB</u>
CRI	
GSR	
DNA	
DBS	
<u>(SER)</u>	<u>JRC</u>
HRF	
QUE	
FTP	
<u>(FIN)</u>	<u>DAS</u>
<u>(FIR)</u>	<u>TAR</u>
TLM	
SNR	
PHG	

CBI DENVER LABORATORY 690 Kipling St., Suite 4000 Denver, CO 80215 (303)239-4303
 CBI PUEBLO LABORATORY 3416 N. Elizabeth St. Pueblo, CO 81008 (719)542-1133
 CBI MONTROSE LABORATORY 301 S. Nevada Ave. Montrose, CO 81401 (970) 249-0242

COLORADO BUREAU OF INVESTIGATION

CRI - 2

LABORATORY REPORT

LAB CASE NUMBER: D99-1333 SECTION: DNA TESTING

OCA: 997625

AGENCY NAME: CO0300000 - JEFFERSON COUNTY SHERIFF - GOLDEN

OFFENSE: 0999 - HOMICIDE

INVESTIGATED BY: CHRIS ANDRIST

SUBMISSION DATE: 050799

* SUSPECT(S):
HARRIS, ERIC
KLEBOLD, DYLAN

AKA:

R/S D.O.B:
W/M
W/M

* VICTIM(S):

Kathren M. Brown Dressel

05/19

EXAMINED BY/ KATHREN M. BROWN DRESSEL, LABORATORY AGENT/CRIMINALIST

DATE COMPLETED/MAY 14, 1999

ITEMS	DESCRIPTION
=====	=====
#525, 576, 577, 578, 619, 624	SWABBINGS OF BULLET FRAGMENTS

RESULTS:

DEOXYRIBONUCLEIC ACID (DNA) WAS ANALYZED BY POLYMERASE CHAIN REACTION (PCR) TECHNOLOGY AT THE FOLLOWING LOCI: DQA1, LDLR, GYPA, HBG, D7S8, GC AND D1S80.

INTERPRETABLE DNA PROFILES COULD NOT BE OBTAINED FROM ITEMS #525, 576, 577, 578, 619 AND 624.

THE EXTRACTED DNA WILL BE PRESERVED FROZEN AT THE CBI LABORATORY FOR TWO YEARS FROM THE ORIGINAL SUBMITTAL DATE.

KMD:CT 051799

Lab Case # 071-1222

DOS: 5/14/99

Section: DNA

Date Completed: 5/14/99

Examined By: XO

2

ITEM # ()	DESCRIPTION
<u>525, 576, 577, 578, 619, 624</u>	<u>subbing of bullet fragments</u>

RESULTS:
DEOXYRIBONUCLEIC ACID (DNA) WAS ANALYZED BY POLYMERASE CHAIN REACTION (PCR) TECHNOLOGY AT THE FOLLOWING LOCI: DQA1, LDLR, GYPA, HBGG, D7S8, GC AND D1S80.

The DNA profile(s) developed from item(s) _____ matched the DNA profile from _____ The probability of selecting an unrelated individual at random from the population having a profile matching _____ is approximately 1 in _____ African Americans, 1 in _____ Caucasians and 1 in _____ Southwestern Hispanics.

The DNA profile(s) developed from item(s) _____ matched the DNA profile from _____ The probability of selecting an unrelated individual at random from the population having a profile matching _____ is approximately 1 in _____ African Americans, 1 in _____ Caucasians and 1 in _____ Southwestern Hispanics.

The DNA profile from item # _____ revealed the presence of a mixture. _____

The DNA profile from item # _____ revealed the presence of a mixture. _____

Interpretation of the DNA results will be performed when an EDTA blood control and saliva swabs from the _____ are submitted to the CBI laboratory.

Interpretable DNA profiles could not be obtained from items #525, 576, 577, 578, 619 & 624

Item(s) # _____ consist of minimal samples that will be completely consumed during DNA analysis. They will be examined when written permission to do so is sent from the district attorney's office to the CBI laboratory.

~~The items submitted for DNA analysis and~~ the extracted DNA will be preserved frozen at the CBI laboratory for two years from the original submittal date.

[Handwritten signature]

1	2	3	4	C	1.1	1.2 1.3 4	1.3	All but 1.3	4.1	4.2 4.3	DQA1	525 1333	
S	LDLR A B		GYPA A B		HBGG A B C			D7S8 A B		GC A B C			525
1	2	3	4	C	1.1	1.2 1.3 4	1.3	All but 1.3	4.1	4.2 4.3	DQA1	576 1333	
S	LDLR A B		GYPA A B		HBGG A B C			D7S8 A B		GC A B C			576
1	2	3	4	C	1.1	1.2 1.3 4	1.3	All but 1.3	4.1	4.2 4.3	DQA1	577 1333	
S	LDLR A B		GYPA A B		HBGG A B C			D7S8 A B		GC A B C			577
1	2	3	4	C	1.1	1.2 1.3 4	1.3	All but 1.3	4.1	4.2 4.3	DQA1	578 1333	
S	LDLR A B		GYPA A B		HBGG A B C			D7S8 A B		GC A B C			578
1	2	3	4	C	1.1	1.2 1.3 4	1.3	All but 1.3	4.1	4.2 4.3	DQA1	619 1333	
S	LDLR A B		GYPA A B		HBGG A B C			D7S8 A B		GC A B C			619
1	2	3	4	C	1.1	1.2 1.3 4	1.3	All but 1.3	4.1	4.2 4.3	DQA1	624 1333	
S	LDLR A B		GYPA A B		HBGG A B C			D7S8 A B		GC A B C			624

1	2	3	4	C	1.1	1.2 1.3 4	1.3	All but 1.3	4.1	4.2 4.3	DQA1	525 1333	
S	LDLR A B		GYPA A B		HBGG A B C			D7S8 A B		GC A B C			525
1	2	3	4	C	1.1	1.2 1.3 4	1.3	All but 1.3	4.1	4.2 4.3	DQA1	576 1333	
S	LDLR A B		GYPA A B		HBGG A B C			D7S8 A B		GC A B C			576
1	2	3	4	C	1.1	1.2 1.3 4	1.3	All but 1.3	4.1	4.2 4.3	DQA1	577 1333	
S	LDLR A B		GYPA A B		HBGG A B C			D7S8 A B		GC A B C			577
1	2	3	4	C	1.1	1.2 1.3 4	1.3	All but 1.3	4.1	4.2 4.3	DQA1	578 1333	
S	LDLR A B		GYPA A B		HBGG A B C			D7S8 A B		GC A B C			578
1	2	3	4	C	1.1	1.2 1.3 4	1.3	All but 1.3	4.1	4.2 4.3	DQA1	619 1333	
S	LDLR A B		GYPA A B		HBGG A B C			D7S8 A B		GC A B C			619
1	2	3	4	C	1.1	1.2 1.3 4	1.3	All but 1.3	4.1	4.2 4.3	DQA1	624 1333	
S	LDLR A B		GYPA A B		HBGG A B C			D7S8 A B		GC A B C			624

5/11/99 *AM* 899-1333

5/10/99

~~11~~

QUANTIBLOT

	1	2	3	4	5	6
A	A	9B ₀₃₄₈ 1	598 .25 4153	14K 4.03 463	12A .12 1831	43B .5 1831
B	B	1-1 .25	599 .25	22B .12 1309	12B .03	525 4.03 1333
C	C	3A-4 .06	600 .12	22C .06	29-1 .03	576 4.03
D	D	10 .03	601 .12	46 .5	39-1 4.03	577 4.03
E	E	11 .06	602 .06	5 .06	40B-1 .06	578 4.03
F	6C ₀₃₄₈ 1	13 .06	603 4.03	33 .06	41 4.03	619 4.03
G	7B 1	596 .06 4153	14G 1	35 .03	42A-1 4.03	624 4.03
H	8B 1	597 4.03	14J 4.03	39 .03	13B 1	RB 4.03

samples extracted 5/10/99 ~~11~~

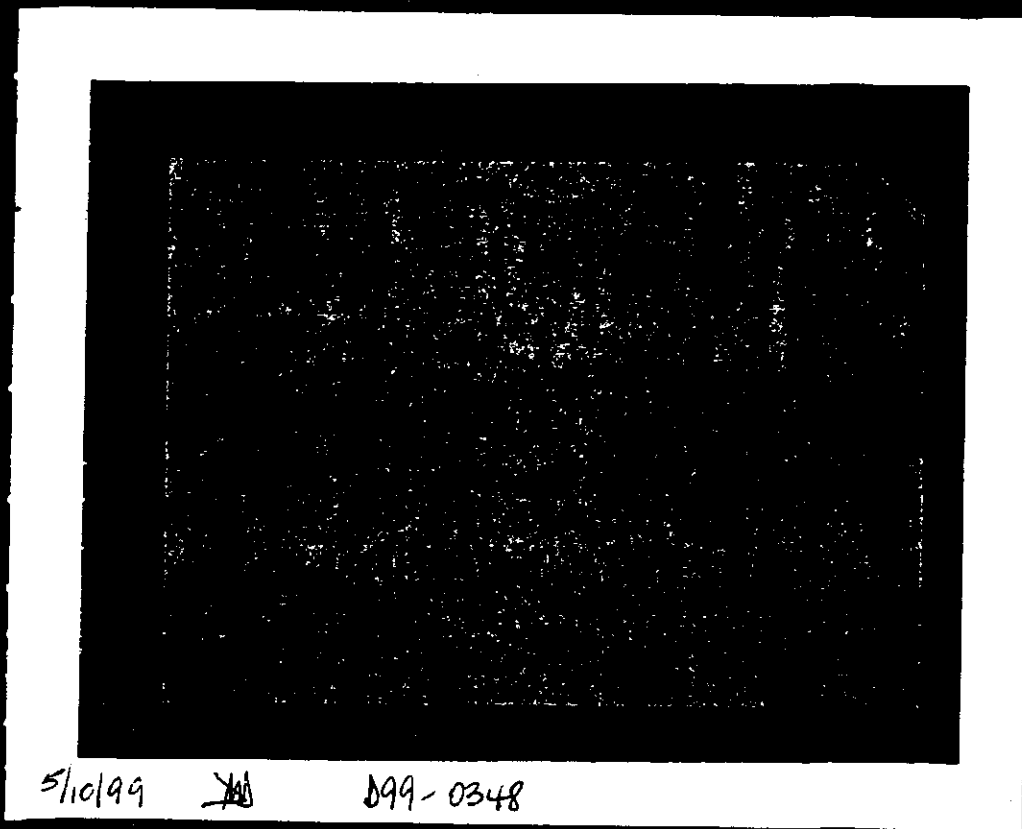
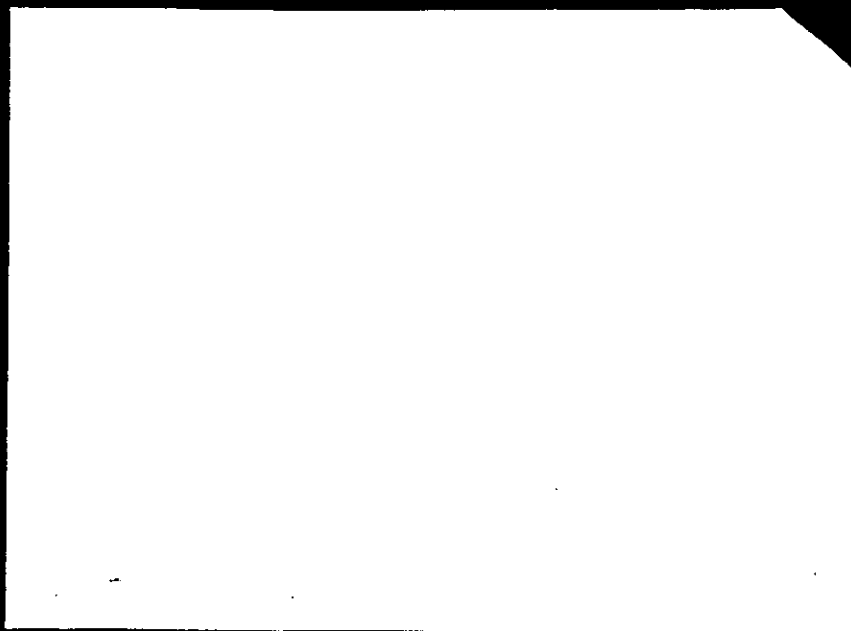

5/10/99

~~10~~

899-0348

8

12g = 10ul
 A-1 CC B-1
 2 7B 2
 3 8B 3
 4 9B 4
 5 14G 4153
 6 12B 1831 5

18ul
 7 1-1 0348 6
 8 3A-4 7
 B-1 10 8
 2 11 C-1
 3 13 2
 4 596 4153
 5 897
 6 598

7 599 4153
 8 600
 C-1 601
 2 602
 3 603
 4 14J
 5 14K
 6 22B 1309 3
 7 22C
 8 46 4
 D-1 5 5
 2 33 6
 3 35 7
 4 39 8
 5 12A 1831 D-1
 6 12B 2
 7 29-1 3
 8 39-1 4

E-1 40B-1 1831 5
 2 4 6
 3 42A-1 7
 4 43B 8
 5 525 1333
 6 576
 7 577
 8 578
 F-1 619
 2 624
 3 RB E-1
 4 PC 2
 5 NAB 3

PM/DQAL
 5/10/99
 Kuey

DISCO
 5/11/99
 Rabbit

Handwritten initials/signature

1 2 3 4 5 6 7 8 9 10

① PC AL 6C 7B 8B AL 9B 22B 46 AL
 0348 0348 1309
 1-1 12A AL 29-1 3A-4 AL 10 39-1 AL 33 1309
 348 1831 1831 348 348 1831 409-1 348

gels poured
 5/11/99

② PC AL 4I 11 AL 13 42A-1 AL 13B 13B
 1831 348 348 1831 1831
 AL 12B 5 AL 35 RB 39 AL 33 NAB
 1831 1309 1309 1309
 40B-1 1831

gels run
 5/11/99

9

PACKET # 2 DATE 11 May 99

LAB # D99-1333 OCA: Jeff Co S.O. OCA CASE # 99-07625

ANALYST: [Signature]

SUSPECT: Harris Eric M/F

SUSPECT: Klebold, Dylan M/F

SUSPECT: _____ M/F

VICTIM: _____ M/F

VICTIM: _____ M/F

VICTIM: _____ M/F

OFFENSE: 0911 *Agent T. [unclear]*

*this DNA packet -
DNA now -
Agent T. [unclear]*

ITEM #	DESCRIPTION	SPM	AMY	HUMAN	INITIAL QUANTITY
288	Swatches from Leatherman tool				
628	blood stain from Table # 6				
629	blood stain from Table # 5				
633	bloodstain from carpet				
634	Tapelift from bookcase				
647	Swatches from books				
653	carpet cutting				
654	carpet cutting				
660	carpet cutting				
661	cutting from chair				
items from this submission were collected in my presence by Agent JRC.					
A DNA packet was prepared with the extracted samples.					

[Signature]
6/11/99

COLORADO BUREAU OF INVESTIGATION
OFFICIAL REQUEST FOR LABORATORY EXAMINATION

CBI LAB CASE # D99-1333 ADD
PAGE 1 OF 18

SUSPECT Harris, Eric RAC/ SEX/ DOB/
(LAST FIRST MIDDLE)
SUSPECT Klebold, Dylan RAC/ SEX/ DOB/
SUSPECT _____ RAC/ SEX/ DOB/
VICTIM _____ RAC/ SEX/ DOB/

RUSH CASE? _____
REASON 240

OFFENSE Homicide NCIC OFFENSE CODE 0911 DATE OF OFFENSE 04-20-99

REQUESTING AGENCY Jefferson County Sheriff's Department CASE# 99-07625

REQUESTING AGENCY ORI CO 0200000 SPECIFY: NEW CASE?
ADDITIONAL EVIDENCE?
RESUBMITTED EVIDENCE?

IMPORTANT ALL EVIDENCE LISTED MUST BE LIMITED TO ONE AGENCY CASE NUMBER.
A cover letter or written explanation must accompany this submission form describing the pertinent facts of the case and examinations desired on each item. CBI Lab personnel MUST be notified if this evidence has been previously analyzed elsewhere.

CBI ITEM#	DESCRIPTION	AGENCY ITEM#
<u>265</u>	shell casing	600
<u>266</u>	Shell casing	602
<u>267</u>	shell casing	603
<u>268</u>	shotgun shell	607
<u>269</u>	shell casing	608
<u>270</u>	shell casing	622
<u>271</u>	shell casing	623
<u>272</u>	shell casing	624
<u>273</u>	shell casing	625
<u>274</u>	shotgun shell casing	626

INVESTIGATING OFFICER Chris Andrist PHONE # (303) 271-5649
PLEASE PRINT

400
399

CHAIN OF CUSTODY: (Pending inventory by CBI staff)

Date Time	Signature
<u>050799</u>	<u>Chris Andrist</u>
<u>924 HAS</u>	<u>Chris Andrist</u>
<u>050799</u>	<u>MJ Bailey</u>
<u>0924</u>	<u>MJ Bailey</u>

UPS/Regd/Cert # _____

5 _____
6 _____
7 _____
RETURNED EVIDENCE MAY INCLUDE PACKETS GENERATED BY CBI.

FOR CBI USE

CRS	
DNA	
DBS	
<input checked="" type="checkbox"/> SER	<u>JRC</u>
HRF	
CHE	
TRA	
GSR	
CCI	
<input checked="" type="checkbox"/> FIR	<u>TAR</u>
FTP	
<input checked="" type="checkbox"/> FIN	<u>DAS</u>
QUE	

PA-TIC

CBI DENVER LABORATORY
690 Kipling St., Suite 4000
Denver, CO 80215
(303) 239-4303

CBI PUEBLO LABORATORY
3416 N. Elizabeth St.
Pueblo, CO 81008
(719) 542-1133

CBI MONTROSE LABORATORY
301 S. Nevada Ave.
Montrose, CO 81401
(970) 249-0242

INVENTORY OF ITEMS SUBMITTED: (Continued)

DOS: 050799PAGE 2 OF 18

CBI ITEM #	DESCRIPTION	AGENCY ITEM #
275	shell casing	627
276	shell casing	628
277	shotgun casing	638
278	shotgun casing	639
279	shell casing	641
280	XXXX shotgun casing	642
281	shell casing	649
282	shotgun shell	658
283	shotgun shell	659
284	shell casing	647
285	9mm Luger live round	661
286	shell casing	666
287	9mm Luger live round	667
288	Leatherman tool	670
289	shell casing	671
290	shell casing	672
291	Black magazine	674
292	shell casing	675
293	shotgun shell	679
294	shell casing	688
295	9mm Luger live round	691
296	Shotgun shell	720
297	shell casing	742

ADDITIONAL CASE INFORMATION:

INVENTORY OF ITEMS SUBMITTED: (Continued)

DOS: 050799PAGE 3 OF 10

CBI ITEM #	DESCRIPTION	AGENCY ITEM #
<u>298</u>	shell casing	789
<u>299</u>	shotgun shell	905
<u>300</u>	shotgun shell	910
<u>301</u>	shell casing	911
<u>302</u>	shot case	913
<u>303</u>	shotgun shell casing	915
<u>304</u>	shotgun shell casing	916
<u>305</u>	shell casing	917
<u>306</u>	shotgun shell casing	919
<u>307</u>	shotgun shell	920
<u>308</u>	9mm bullet	924
<u>309</u>	shotgun shell	925
<u>310</u>	shotgun shell	926
<u>311</u>	shotgun shell	927
<u>312</u>	shotgun shell	928
<u>313</u>	shotgun shell	930
<u>314</u>	shotgun shell	935
<u>315</u>	.45 bullet	940
<u>316</u>	9mm bullet	946
<u>317</u>	shell casing	952
<u>318</u>	shell casing	953
<u>319</u>	shell casing	954
<u>320</u>	shell casing	955

ADDITIONAL CASE INFORMATION:

INVENTORY OF ITEMS SUBMITTED: (Continued)

DOS: 050799PAGE 4 OF 18

CBI ITEM #	DESCRIPTION	AGENCY ITEM #
321	shell casing	956
322	shell casing	957
323	shell casing	958
324	shell casing	961
325	shell casing	965
326	shell casing	966
327	shell casing	967
328	shell casing	968
329	shell casing	969
330	shotgun shell	971
331	shotgun shell	972
332	shotgun shell	973
333	shell casing	974
334	shell casing	975
335	shotgun shell	976
335	SINGLE SHOT MAGAZINE	988
336	pieces of glass jar	994
337	shell casing	1026
338	shell casing	1029
339	shell casing	1031
340	black knife , lighter, etc.	1076
341	black knife with sheath	1077
342	large knife with sheath	1078

ADDITIONAL CASE INFORMATION:

INVENTORY OF ITEMS SUBMITTED: (Continued)

DOS: 050799

PAGE 5 OF 12

CBI ITEM #	DESCRIPTION	AGENCY ITEM #
343	large handled knife	1079
344	black ammo pouch	1098
345	XX glass	XXXX 1119
346	XXXXXXXXXXXXXXXXXXXX cardboard match strickers	1100
347	shell casing	1105
348	glass	1106
349	copper frags	604
350	lead fragments	605
351	capper fragment	606
352	lead fragment	609
353	shotgun wadding	610
354	shotgun wadding	611
355	shotgun wadding	612
356	copper fragments	XXX 613
357	copper fragments	614
358	shotgun wadding	615
359	copper and lead fragments	616
360	copper and lead fragments	618
361	shotgun wadding	619
362	copper and lead fragment	620
363	copper and lead fragments	621
364	lead fragment	629
365	copper and lead fragment	630

ADDITIONAL CASE INFORMATION:

INVENTORY OF ITEMS SUBMITTED: (Continued)

DOS: 050799PAGE 6 OF 18

CBI ITEM #	DESCRIPTION	AGENCY ITEM #
366	copper and lead fragment	631
367	lead fragment	633
368	Copper and lead fragment	634
369	copper and lead fragment	635
370	copper and lead fragment	636
371	copper and lead fragment	637
372	copper fragment	640
373	plastic wadding	643
374	copper fragment	644
375	copper fragment	645
376	bullet	646
377	XXXXXXXXXX jacket from bullet	647 648
378	copper and lead fragment	650
379	wad and copper fragment	651
380	lead fragment	652
381	lead fragment	653
382	copper and lead fragment	654
383	lead fragment	655
384	lead fragments	656
385	bullet	657
386	plastic wadding	660
387	lead fragment	662
388	cardboard wad	663

ADDITIONAL CASE INFORMATION:

INVENTORY OF ITEMS SUBMITTED: (Continued)

CBI LAB CASE# 099-1333DOS: 050799PAGE 7 OF 18

CBI ITEM #	DESCRIPTION	AGENCY ITEM #
389	Lead fragment	664
390	Lead fragment	665
391	metal fragment	668
392	metal fragment	669
393	bullet	673
394	Lead fragment	676
395	Lead fragment	677
396	Lead fragment	678
397	Lead fragment	680
398	metal fragment	681
399	metal fragment	682
400	plastic wadding	683
401	Plastic wadding	684
402	metal fragment	685
403	metal fragment	686
404	metal fragment	687
405	metal fragment	689
406	metal fragment	690
407	metal fragment	692
408	plastic shotgun wadding	693
409	plastic shotgun wadding	694
410	paper shotgun wadding	695
411	metal fragment	696

ADDITIONAL CASE INFORMATION:

INVENTORY OF ITEMS SUBMITTED: (Continued)

DOS: 050799PAGE 8 OF 18

CBI ITEM #	DESCRIPTION	AGENCY ITEM #
412	paper shotgun wadding	697
413	metal XXXXXX fragment	698
414	metal fragment	699
415	metal fragment	700
416	paper shotgun wadding	701
417	metal fragment	719
418	shot pellet	732
419	lead fragment	733
420	lead fragment	734
421	Package of paper with shot pellets	735
422	lead fragment	739
423	lead fragment	740
424	copper jacket and lead bullet	741
425	lead fragment	743
426	lead fragment	744
427	copper jacket	745
428	bullet in wall	746
429	copper jacket piece w/ thread	747
430	copper jacket fragment	748
431	lead fragment	749
432	copper jacket	750
433	lead fragment	752
434	lead fragment	753

ADDITIONAL CASE INFORMATION:

INVENTORY OF ITEMS SUBMITTED: (Continued)

DOS: 050799PAGE 9 OF 16

CBI ITEM #	DESCRIPTION	AGENCY ITEM #
435	lead fragment	XXX 754
436	bullet	755
437	bullet	757
438	bullet	758
439	copper and lead fragment	759
440	metal fragments	760
441	lead fragment	761
442	lead fragment	762
443	bullet	763
444	bullet	764
445	lead fragment	765
446	copper jacket	766
447	copper and lead fragment	767
448	copper jacket	768
449	lead shot	773
450	lead shot	774
451	plastic wadding	777
452	copper and lead fragment	778
453	copper fragment	779
454	lead pellet	781
455	lead fragment	784
456	shot pellet	785
457	lead fragment	788

ADDITIONAL CASE INFORMATION:

INVENTORY OF ITEMS SUBMITTED: (Continued)

CBI ITEM #	DESCRIPTION	AGENCY ITEM #
<u>458</u>	copper fragment	790
<u>459</u>	copper and lead fragment	791
<u>460</u>	lead fragment	792
<u>461</u>	shot pellet	793
<u>462</u>	shot pellet	794
<u>463</u>	shot pellet	795
<u>464</u>	shot pellet	796
<u>465</u>	shot pellet	797
<u>466</u>	shot pellet	798
<u>467</u>	shot pellet	799
<u>468</u>	shot pellet	800
<u>469</u>	✕ copper jacket	801
<u>470</u>	lead fragment	802
<u>471</u>	shot pellet	803
<u>472</u>	copper jacket	804
<u>473</u>	bullet fragment	904
<u>474</u>	bullet	906
<u>475</u>	bullet	907
<u>476</u>	bullet fragment	912
<u>477</u>	shotwad fragment	914
<u>478</u>	wadding	922
<u>479</u>	shotgun slug	931
<u>480</u>	shot wad	932

ADDITIONAL CASE INFORMATION:

INVENTORY OF ITEMS SUBMITTED: (Continued)

DOS: 050799PAGE 11 OF 18

CBI ITEM #	DESCRIPTION	AGENCY ITEM #
481	bullet fragment	933
482	shot wad	936
483	bullet fragment	937
484	bullet jacket	938
485	shotgun wad	939
486	shell fragment	941
487	bullet fragment	943
488	bullet fragment	944
489	bullet fragment	945
490	shell fragment	947
491	shot wad	949 949
492	bullet fragment	950
493	shot wad	951
494	shot wad	959
495	shot wad	970
496	bullet fragment	977
497	bullet fragment	978
498	bullet fragment	979
499	bullet fragment	980
500	bullet fragment	981
501	shotgun wad	983
502	shotgun wad	988
503	shotgun wad	990

ADDITIONAL CASE INFORMATION:

INVENTORY OF ITEMS SUBMITTED: (Continued)

DOS: 050799PAGE 12 OF 18

CBI ITEM #	DESCRIPTION	AGENCY ITEM #
504	shotgun plastic wadding	992
505	gray metal fragment	993
506	metal fragment	995
507	plastic shot shell	996
508	bullet fragment	998
509	bullet fragment	999
510	bullet fragment	1002
511	bullet fragment	1003
512	bullet fragment	1004
513	bullet fragment	1005 1005
514	bullet fragment	1006
515	bullet fragment	1008
516	bullet fragment	1009
517	bullet fragment	X 1011
518	bullet fragment	1013
519	copper jacket	1014
520	shotwad fragment	1015
521	bullet fragment	1016
522	bullet fragment	1017
523	shotgun wad	1018
524	copper fragment	1019
525	copper jacket	SER XBX 1021
526	metal fragment	1023

ADDITIONAL CASE INFORMATION:

INVENTORY OF ITEMS SUBMITTED: (Continued)

DOS: 050799PAGE 13 OF 16

CBI ITEM #	DESCRIPTION	AGENCY ITEM #
527	bullet fragmnet	1024
528	metal fragment	1027
529	metal fragment	1028
530	metal fragment	1030
531	bullet fragmnet	1032
532	bullet fragment	1035
533	metal fragment	1037
534	bullet fragment	1038
535	metal fragment	1041
536	metal fragmnet	1044
537	metal fragment	1045
538	metal fragment	1046
539	metal fragment	1048
540	metal fragment	1049
541	metal fragment	1050
542	metal fragment	1051
543	metal fragment	1052
544	metal fragment	1053
545	metal fragment	1054
546	metal fragmnet	1055
547	metal fragment	1056
548	metal framnet	1057
549	metal fragment	1062

ADDITIONAL CASE INFORMATION:

INVENTORY OF ITEMS SUBMITTED: (Continued)

DOS: 050799PAGE 14 OF 18

CBI ITEM #	DESCRIPTION	AGENCY ITEM #
550	metal fragment	1068
551	XXXXXXXX metal fragment	1069
552	metal fragment	1070
553	shotgun shell wad	1071
554	metal fragments	1072
555	metal fragment	1073
556	metal fragments	1075
557	metal fragments	1081
558	metal fragments	1082
559	metal fragments	1083
560	metal fragments	1084
561	metal fragments	1085
562	metal fragments	1086
563	metal fragments	1088
564	metal fragments	1089
565	metal fragments	1090
566	metal fragmetns	1091
567	metal fragments	1092
568	metal fragments	1103
569	metal fragments	1104
570	metal fragments	1107
571	copper jacketed bullet	1108
572	metal fragment	1118

ADDITIONAL CASE INFORMATION:

INVENTORY OF ITEMS SUBMITTED: (Continued)

DOS: 050799PAGE 15 OF 18

CBI ITEM #	DESCRIPTION	AGENCY ITEM #
573	shot HP cup	1120
574	metal fragments	1121
575	metal fragments	1122
576	metal fragments	SER 1123
577	metal fragments	SER 1124
578	metal fragments	SER 1126
579	metal fragments	1127
580	metal fragments	1128
581	metal fragments	1129
582	metal fragments	1131
583	metal fragments	1132
584	metal fragments	1133
585	metal fragments	1135
586	metal fragments	1136
587	metal fragments	1137
588	metal fragments	1138
589	shotgun pellets	1139
590	metal fragments	1140
591	metal fragments	1130
592	shotgun XX pellets	1141
593	shotgun pellets	1142
594	metal fragments	1143
595	plastic wadding	1144

ADDITIONAL CASE INFORMATION:

INVENTORY OF ITEMS SUBMITTED: (Continued)

CBI LAB CASE# D99-1333

DOS: 050799

PAGE 16 OF 18

CBI ITEM #	DESCRIPTION	AGENCY ITEM #
596	metal pellet	1145
597	metal fragment	1146
598	pellet	1147
599	fragments	1148
600	metal fragments	1149
601	metal fragments	1150
602	plastic shotgun wadding	1151
603	metal fragments	1152
604	metal fragments	1153
605	metal fragments	1154
606	shotgun pellet	1155
607	shogtun pellet	1156
608	pellet fragment	1157
609	metal fragment	1158
610	shotgun pellets	1159
611	metal fragment	1160
612	metal fragment	1161
613	metal fragment	1162
614	metal fragment	1163
615	metal fragment	1164
616	metal fragment	1165
617	metal fragment	1166
618	metal fragment	1168

SER

ADDITIONAL CASE INFORMATION:

INVENTORY OF ITEMS SUBMITTED: (Continued)

CBI LAB CASE# D99-1333

DOS: 050799

PAGE 17 OF 18

CBI ITEM #	DESCRIPTION	AGENCY ITEM #
<u>619</u>	metal fragments	1172
<u>620</u>	metal fragments	1173
<u>621</u>	metal fragments	1174
<u>622</u>	metal fragments	1175
<u>623</u>	metal fragments	1176
<u>624</u>	metal fragments <i>SER</i>	1124A
<u>625</u>	bloody grey t-shirt <i>SER</i>	617
<u>626</u>	bloody eyeglasses	632
<u>627</u>	bloodstain under table #1	703
<u>628</u>	bloodstain on table #6 <i>↓</i>	704
<u>629</u>	bloodstain on table #5	705
<u>630</u>	bloodstain on carpet	706
<u>631</u>	bloodstain on carpet	707
<u>632</u>	bloodstain on carpet	708
<u>633</u>	bloodstain on carpet	709
<u>634</u>	bloodstain on bookcase	710
<u>635</u>	bloodstain pool - victim #3	711
<u>636</u>	bloodstain pool - victim #2	712
<u>637</u>	bloodstain pool - victim #1	713
<u>638</u>	bloodstain pool - victim #5	714
<u>639</u>	bloodstain pool - victim #4	715

ADDITIONAL CASE INFORMATION:

INVENTORY OF ITEMS SUBMITTED: (Continued)

DOS: 050799

PAGE 18 OF 18

CBI ITEM #	DESCRIPTION	AGENCY ITEM #
640	bloodstain on carpet	716
641	bloodstain on carpet	717
642	bloodstain on side of table #1	718
643	bloodstain on carpet	769
644	bloodstain on wall	770
645	bloodstain above panic bar on door	771
646	blood	775
647	blood smear on books	776
648	blood on chair #10H	782
649	blood on chair #8D	783
650	blood stain metal shelf	786
651	hair and tissue	1010
652	blood on carpet	1109
653	blood on carpet	1110
654	blood on carpet	1111
655	blood on carpet	1112
656	blood on carpet	1113
657	blood on carpet	1114
658	blood on carpet	1115
659	blood on carpet	1116
660	blood on carpet	1117
661	blood on blue chair	1177

↑
SER

ADDITIONAL CASE INFORMATION:

662 TEN PRINT CARD ON HARRIS 10111

663 TEN PRINT CARD ON KLEBOLD 10112

CKL-3

COLORADO BUREAU OF INVESTIGATION

LABORATORY REPORT

LAB CASE NUMBER: D99-1333 SECTION: DNA TESTING

OCA: 997625

AGENCY NAME: CO0300000 - JEFFERSON COUNTY SHERIFF - GOLDEN

OFFENSE: 0911 - HOMICIDE - WILLFUL KILL-GUN

INVESTIGATED BY: C. ANDRIST

SUBMISSION DATE: 051899

* SUSPECT(S):	AKA:	R/S	D.O.B:
HARRIS, ERIC		W/M	
KLEBOLD, DYLAN		W/M	

* VICTIM(S):

Kathren M. Brown Dressel
 EXAMINED BY/ KATHREN M. BROWN DRESSSEL, LABORATORY AGENT/CRIMINALIST

DATE COMPLETED/JULY 08, 1999

ITEMS	DESCRIPTION
=====	=====

#966C	BLOODSTAIN STANDARD FROM HARRIS.
#1001C	BLOODSTAIN STANDARD FROM KLEBOLD.

RESULTS:

DEOXYRIBONUCLEIC ACID (DNA) WAS ANALYZED BY POLYMERASE CHAIN REACTION (PCR) TECHNOLOGY AT THE FOLLOWING LOCI: DQA1, LDLR, GYPA, HBG, D7S8, GC AND D1S80.

THE DNA PROFILES DEVELOPED FROM ITEMS #20A THROUGH 20F (SAVAGE PUMP ACTION SHOTGUN), ITEMS #21A THROUGH 21D (CARBINE) AND ITEM #22A (DOUBLE BARREL SHOTGUN) MATCHED THE DNA PROFILE FROM HARRIS.

THE DNA PROFILES DEVELOPED FROM ITEMS #23A AND 23C (TEC 9 PISTOL) MATCHED THE DNA PROFILE FROM KLEBOLD.

THE DNA PROFILE FROM ITEM #23B (TEC 9 PISTOL) REVEALED THE PRESENCE OF A MIXTURE. THE MAJOR COMPONENT OF THE DNA PROFILE FROM THIS MIXTURE MATCHED THE DNA PROFILE FROM HARRIS. THE MINOR COMPONENT OF THE DNA PROFILE FROM THIS MIXTURE WAS CONSISTENT WITH ORIGINATING FROM KLEBOLD.

THE ITEMS SUBMITTED FOR DNA ANALYSIS AND THE EXTRACTED DNA WILL BE PRESERVED FROZEN AT THE CBI LABORATORY FOR TWO YEARS FROM THE ORIGINAL SUBMITTAL DATE.

KMD: MJ 070999
D99-1333

Lab Case # 99-1333
DOS: 5/18/99

Section: DNA
Date Completed: 7/8/99
Examined By: SM

2/8/99

ITEM #	DESCRIPTION
966C	bloodstain standard from Harris
1001C	" " " Klebold

RESULTS:
DEOXYRIBONUCLEIC ACID (DNA) WAS ANALYZED BY POLYMERASE CHAIN REACTION (PCR) TECHNOLOGY AT THE FOLLOWING LOCI: DQA1, LDLR, GYPA, HBGG, D7S8, GC AND D1S80.

The DNA profile(s) developed from item(s) #20A through 20F, 21A through 21B (carbine), 22A (double barrel shotgun), 22B (double barrel shotgun) matched the DNA profile from Harris. The probability of selecting an unrelated individual at random from the population having a profile matching Harris is approximately 1 in 1 African Americans, 1 in 1 Caucasians and 1 in 1 Southwestern Hispanics.

The DNA profile(s) developed from item(s) #23A & 23C (Sec 9 pistol) matched the DNA profile from Klebold. The probability of selecting an unrelated individual at random from the population having a profile matching Klebold is approximately 1 in 1 African Americans, 1 in 1 Caucasians and 1 in 1 Southwestern Hispanics.

The DNA profile from item # 23B (Sec 9 pistol) revealed the presence of a mixture; the major component of the DNA profile from this mixture matched the DNA profile from Harris. The minor component of the DNA profile from this mixture was consistent with originating from Klebold.

The DNA profile from item # _____ revealed the presence of a mixture. _____

Interpretation of the DNA results will be performed when an EDTA blood control and saliva swabs from the _____ are submitted to the CBI laboratory.

Item(s) # _____ consist of minimal samples that will be completely consumed during DNA analysis. They will be examined when written permission to do so is sent from the district attorney's office to the CBI laboratory.

The items submitted for DNA analysis and the extracted DNA will be preserved frozen at the CBI laboratory for two years from the original submittal date.

SM

2/2
3/2

DNA SUMMARY

699-1333

EXHIBIT	DQAI	LDLR	GYP A	HBGG	D7S8	GC	DIS80
20A blood - shotgun (sawge pump action)	1.2, 4.1	BB	AB	AB	AA	AC (B)	24, 28
20B "	1.2, 4.1	BB	AB	AB	AA	AC (B)	24, 28
20C "	1.2, 4.1	BB	AB	AB	AA	AC	24, 28
20D "	1.2, 4.1	BB	AB	AB	AA	AC (B)	24, 28
20E "	1.2, 4.1	BB	AB	AB	AA	AC (B)	24, 28
20F "	1.2, 4.1	BB	AB	AB	AA	AC (B)	24, 28 (26)
21A blood - carbine	1.2, 4.1	BB	AB	AB	AA	AC (B)	24, 28
21B "	1.2, 4.1	BB	AB	AB	AA	AC (B)	24, 28
21C "	1.2, 4.1	BB	AB	AB	AA	AC (B)	24, 28
21D "	1.2, 4.1	BB	AB	AB	AA	AC (B)	24, 28
22A blood - shotgun (double barrel)	1.2, 4.1	BB	AB	AB	AA	AC (B)	24, 28
22B "	(1.2, 4.1) ^{NO 5}	(AB)	(AB)	(AB)	(A)	(AC-B?)	N
23A blood - see 9 pistol	1.3, 3	AB	AA	AB	AA	CC	16, 29
23B "	1.2, 4.1 ^{W1.3} W3	BB ^{WA}	AB	AB	AA	AC (B)	24, 28 ^{W16} W29
23C "	1.3, 3	AB	AA	AB	AA	CC	16, 29
RB	N						
PC	1.1, 4.1	BB	AB	AA	AB	BB	18, 31
NAB	N						

67812 JJS

1	2	3	4	C	1.1	1.2 1.3 4	1.3	All but 1.3	4.1	4.2 4.3	DQA1 466E 1333
---	---	---	---	---	-----	-----------------	-----	-------------------	-----	------------	-------------------

S	LDLR		GYPA		HBGG			D7S8		GC			466E
	A	B	A	B	A	B	C	A	B	A	B	C	

1	2	3	4	C	1.1	1.2 1.3 4	1.3	All but 1.3	4.1	4.2 4.3	DQA1 1001E 1333
---	---	---	---	---	-----	-----------------	-----	-------------------	-----	------------	--------------------

S	LDLR		GYPA		HBGG			D7S8		GC			1001E
	A	B	A	B	A	B	C	A	B	A	B	C	

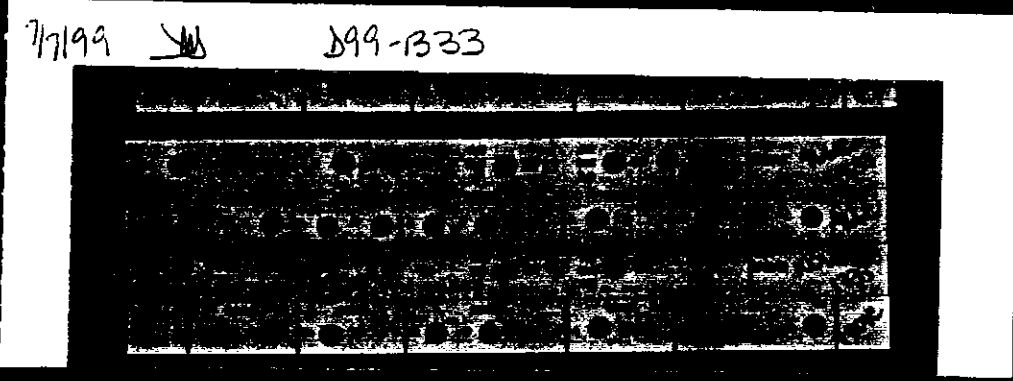

7812 ~~101~~

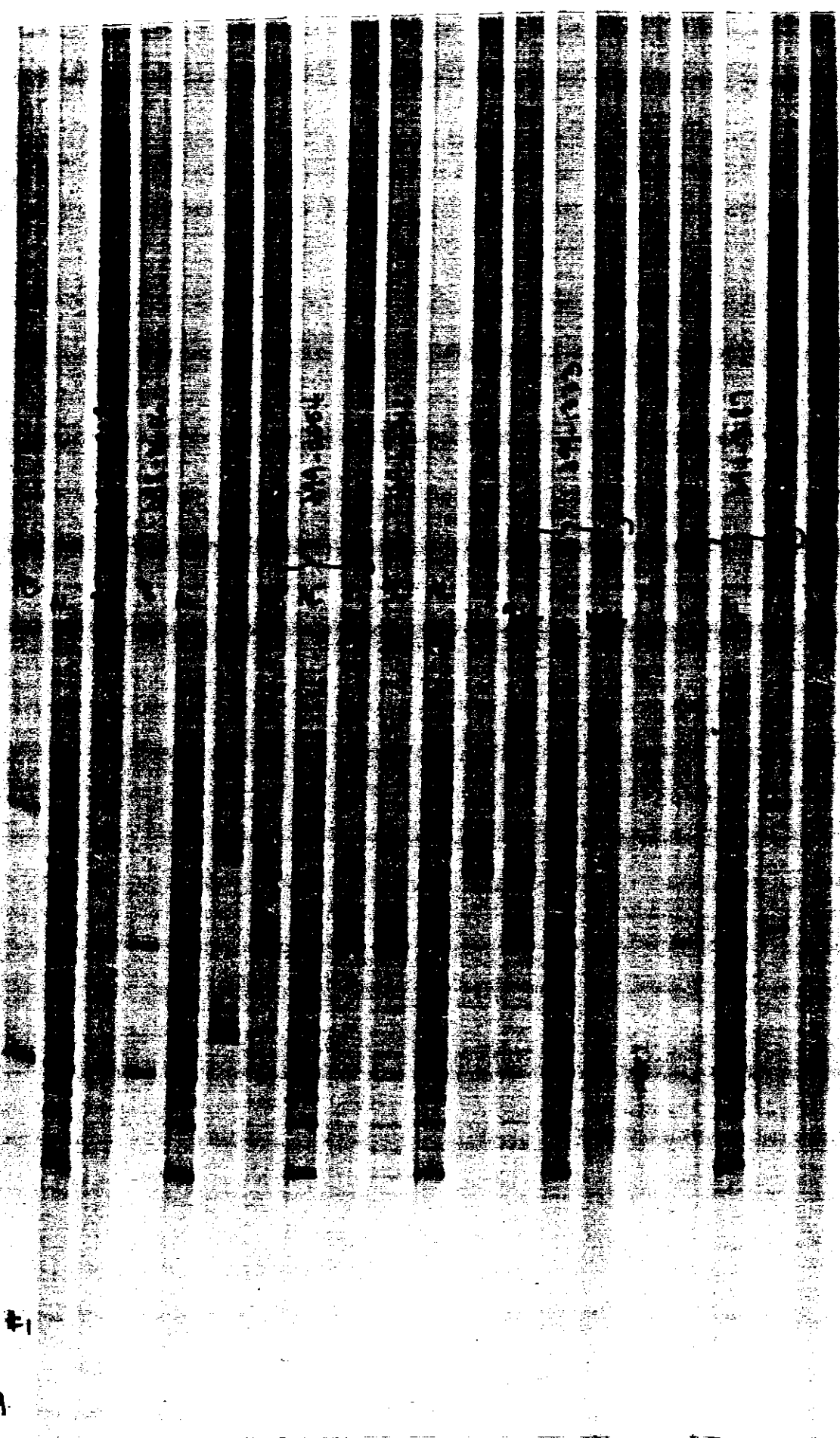

gel #1
→
7/2/99

8/8/12
BR

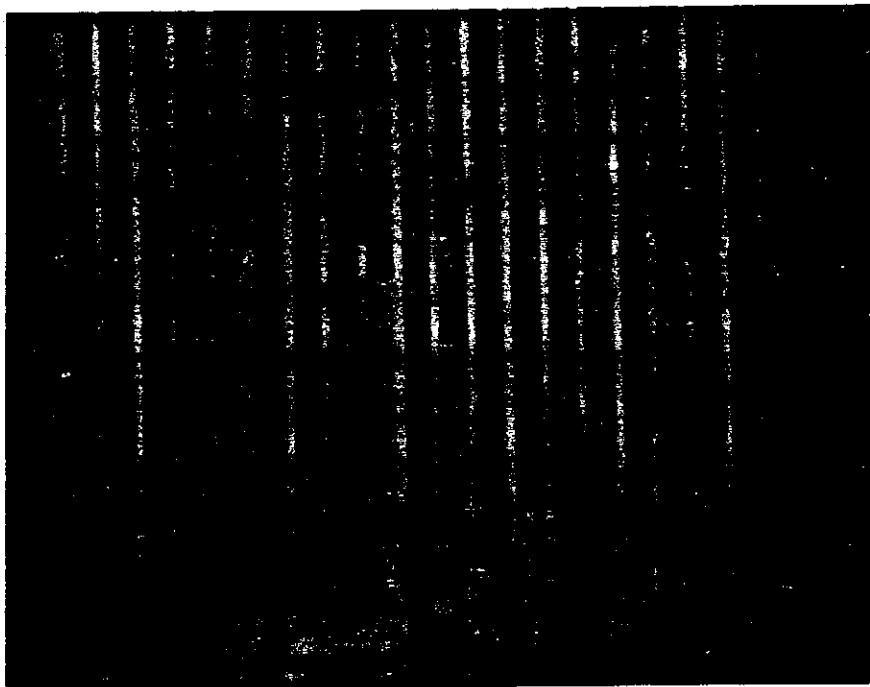

7/8/99 BR

COLORADO BUREAU OF INVESTIGATION

9242
*
/

GEL: #1 _____

LAB # _____

DATE: 7/8/99 _____

WELL

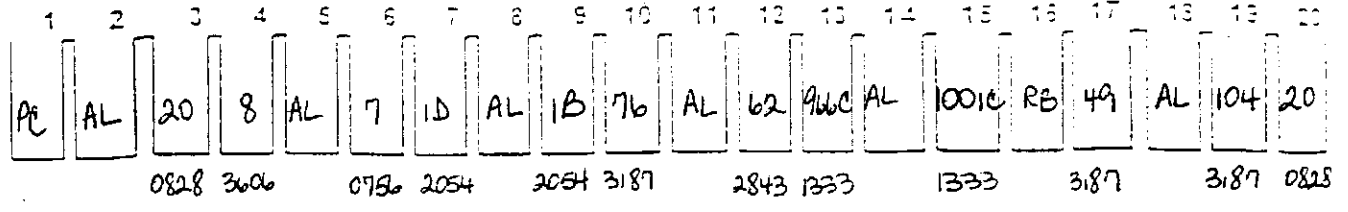

GEL: _____

LAB # _____

DATE: _____

WELL

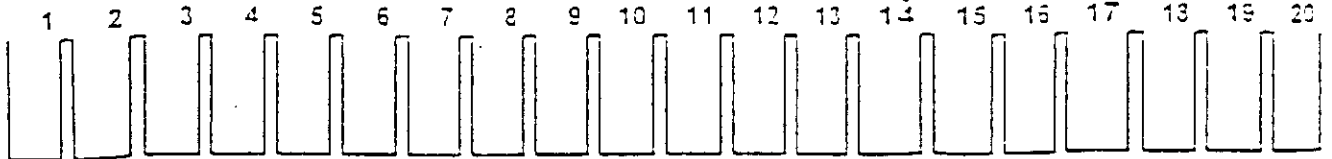

GEL: _____

LAB # _____

DATE: _____

WELL



5/8, A

MAX

B-1 20₈₂₈
 2 7₇₅₆
 3 8₃₆₀₆
 4 16₂₀₅₄
 5 10
 6 76₃₁₈₇
 7 49
 8 104
 C-1 966₁₃₃₃
 2 1001C

3 62₂₈₄₃
 4 193₄₁₅₃
 5 RB
 6 PC
 7 NAB

PM + DAA1
 July
 7/7/99

DIS80
 Picket
 7/7/99

COLORADO BUREAU OF INVESTIGATION
OFFICIAL REQUEST FOR LABORATORY EXAMINATION

CBI LAB CASE # D99-1333 ADD
 PAGE 1 OF 5

SUSPECT Harris Eric RAC/ SEX/ DOB/
(LAST FIRST MIDDLE)

SUSPECT Klebold, Dylan RAC/ SEX/ DOB/

SUSPECT _____ RAC/ SEX/ DOB/

VICTIM _____ RAC/ SEX/ DOB/

RUSH CASE? _____

REASON 240

OFFENSE Homicide NCIC OFFENSE CODE XX 0911 DATE OF OFFENSE 04-20-99

REQUESTING AGENCY Jefferson County Sheriff's Office CASE# 99-07625

REQUESTING AGENCY ORI 0300000 SPECIFY: NEW CASE?
 ADDITIONAL EVIDENCE?
 RESUBMITTED EVIDENCE?

IMPORTANT ALL EVIDENCE LISTED MUST BE LIMITED TO ONE AGENCY CASE NUMBER.
 A cover letter or written explanation must accompany this submission form describing the pertinent facts of the case and examinations desired on each item. CBI Lab personnel MUST be notified if this evidence has been previously analyzed elsewhere.

CBI ITEM#	DESCRIPTION	AGENCY ITEM#
<u>913</u>	<u>9mm shell casing</u> <u>START FIN</u>	<u>2403</u>
<u>914</u>	<u>9mm shell casing</u>	<u>2404</u>
<u>915</u>	<u>9mm shell casing</u>	<u>2405</u>
<u>916</u>	<u>9mm shell casing</u>	<u>2406</u>
<u>917</u>	<u>9mm live round</u>	<u>2407</u>
<u>918</u>	<u>9mm shell casing</u>	<u>2410</u>
<u>919</u>	<u>9mm FMJ live round</u>	<u>2411</u>
<u>920</u>	<u>9mm FMJ Live round</u>	<u>2412</u>
<u>921</u>	<u>9mm FMJ live round</u>	<u>2413</u>
<u>922</u>	<u>Empty semi-auto magazine</u>	<u>2414</u>

INVESTIGATING OFFICER C. Andrist PHONE # 303-271-5649
PLEASE PRINT

CHAIN OF CUSTODY: (Pending inventory by CBI staff)

Date Time	Signature
<u>051899</u> <u>0933 HRJ</u>	<u>Chris K...</u>
<u>051899</u> <u>0933</u>	<u>MQ Bailey</u>

UPS/Regd/Cert # _____

5	
6	
7	

RETURNED EVIDENCE MAY INCLUDE
 PACKETS GENERATED BY CBI.

FOR CBI USE

CRS	
DNA	
DBS	
<u>SER</u>	<u>JRC</u>
HRF	
CHE	
TRA	
GSR	
CCI	
<u>FIR</u>	<u>TAR</u>
FTP	
<u>FIN</u>	<u>DAS</u>
QUE	

(PPA-TJR)

CBI DENVER LABORATORY 690 Kipling St., Suite 4000 Denver, CO 80215 (303) 239-4303
 CBI PUEBLO LABORATORY 3416 N. Elizabeth St. Pueblo, CO 81008 (719) 542-1133
 CBI MONTROSE LABORATORY 301 S. Nevada Ave. Montrose, CO 81401 (970) 249-0242

INVENTORY OF ITEMS SUBMITTED: (Continued)

CBI LAB CASE# D99-1333

DOS: 051899

PAGE 2 OF 5

CBI ITEM #	DESCRIPTION	AGENCY ITEM #
923	9mm shell casing	2415
924	9mm shell casing	2416
925	9mm shell casing	2417
926	1 Empty semi auto magazine	2418
927	9mm shell casing	2419
928	9mm FMJ live round	2420
929	9mm shell casing	2421
930	9mm shell casing	2423
931	9mm shell casing	2424
932	9mm FMJ live round	2425
933	empty casing	2426
934	9mm FMJ live round	2428
935	9mm shell casing	2501
936	9mm shell casing	2505
937	shotgun shell	END FIN 2512
~		
938	metal fragment	START FIR 2408
939	metal fragment	2409
940	bullet fragment	2422
941	bullet fragment	2427
942	bullet fragment	2432
943	bullet fragment	2433
944	bullet fragment	2434

ADDITIONAL CASE INFORMATION:

INVENTORY OF ITEMS SUBMITTED: (Continued)

DOS: 051899

PAGE 3 OF 5

CBI ITEM #	DESCRIPTION	AGENCY ITEM #
945	bullet fragment	2437
946	bullet fragment	2438
947	bullet fragment	2441
948	bullet fragment	2461
949	bullet fragment	2506
950	spent bullet	2511
951	bullet fragment	2515
952	Sample of possible blood	2464 ✓
953	Sample of possible blood	2470 ✓
954	Piece of wadding and metal fragment from brain matter	8778
955	1 red top & 1 purple top tubes of blood (v) Townsend	8763
956	1 red top & 1 purple top tubes of blood (v) Fleming	8764
957	1 red top & 2 purple top tubes of blood (v) Tomlin	8765
958	1 red top & 1 purple top tube s of blood (v) DePooter	8766
959	1 red, 1 purple & 1 yellow top tubes of blood (v) Mauser	8767
960	1 purple & 1 gray top tubes of blood (v) Kechter	8768
961	2 large tubes marked 'Red Top' (v) Shoels	8769
962	1 red & 2 purple top tubes of blood (v) Curnow	8770
963	1 red & 1 purple top tubes of blood (v) Bernal	8771

ADDITIONAL CASE INFORMATION:

INVENTORY OF ITEMS SUBMITTED: (Continued)

DOS: 051899

PAGE 4 OF 5

CBI ITEM #	DESCRIPTION	AGENCY ITEM #
964	1 red & 2 purple top tubes of blood (V)Velasquez	8772
965	1 gray top tube of blood (S)Klebold	8773
966	1 red, 1 purple, 1 yellow top tube of blood (S)Harris	8774
967	1 red & 1 purple top tubes of blood (V)Sanders	8775
968	1 red & 1 purple top tubes of blood (V) Scott	8776
969	1 red, 1 purple, 1 yellow top tubes of blood (V) Rohrbough	8777
970	Spent projectile	3000
971	plastic shotgun wadding	6026
972	bullet fragment	4088
973	bullet	4090
974	bullet fragment	4463
975	bullet fragment	4516
976	bullet fragment	4534
977	bullet fragment	4554
978	bullet fragment	4587
979	six, 9mm shell casings	4061
980	9mm shell casing	4065
981	three shell casings	4379
982	casing and bullet XXXXXXXXXXXXXXXX fragment	4380
983	9mm casing	4515
984	.45 cal bullet	4549
985	bullet	4552

ADDITIONAL CASE INFORMATION:

